THE STANDARD SOUTHERN NEWSPAPER

THE ATLANTA CONSTITUTION

THE STANDARD SOUTHERN NEWSPAPER

Vol. XLVI.—No. 58. ATLANTA, GA. WEDNESDAY MORNING, AUGUST 13, 1913.—SIXTEEN PAGES. Daily and Sunday, carrier delivery, 12 cents weekly. Single copies on the streets and at newsstands, 5 cents.

SENATE TAX EQUALIZATION MEASURE PASSED BY HOUSE

MANY WITNESSES TAKE THE STAND TO REFUTE POINTS OF PROSECUTION

Defense Calls Twenty-Two Men, Women and Boys to Give Evidence Favorable to Frank—Mr. and Mrs. Emil Selig, Parents of Frank's Wife, Declare That There Was Nothing Unusual in Conduct of the Prisoner on Day of Murder.

CHARACTER OF DALTON IS DECLARED TO BE BAD BY DEFENSE WITNESSES

Called to Stand, He Admits Having Been Sent to Gang for Stealing Once and Having to Pay Fine on Another Occasion—Bitter Fight Is Waged Between Attorneys Over a Question Asked of Frank's Office Boy by Solicitor Dorsey, and Threat of Motion for Mistrial Is Made.

Calling upon a total of twenty-two witnesses on Tuesday and making a record for the Leo M. Frank case, and possibly for any other in Georgia, the defense yesterday made attacks on a number of points made by the prosecution earlier in the trial of the man charged with the murder of Mary Phagan.

The day was spent in all but one or two instances in a steady hammering at the prosecution, or, to change the simile, in a ceaseless stirring up of new points, so as to muddy the entire case and make the points of the state unrecognizable.

When Solicitor Hugh Dorsey, on cross-examination, asked Philip Chambers, Frank's former office boy, if the superintendent had not made improper advances to him and threatened to fire him if he did not yield, a bitter fight was started.

Attorneys Luther Rosser and Reuben Arnold declared that such evidence was grossly prejudicial and irrelevant, and that if the solicitor ever tried to nitroduce it again the defense would at once make a motion for a mistrial.

Dorsey Wanted To Impeach Boy.

The evidence was ruled out, but not before the boy had denied that Frank ever made advances to him, and the solicitor had asked him if he would deny that he had gone to J. M. Gantt, a former bookkeeper, and asked his advice about what to do. The solicitor declared before Judge L. S. Roan ruled the evidence out, that he would bring Gantt to the stand to impeach the boy.

Mr. and Mrs. Emil Selig, of 68 East Georgia avenue, parents of Mrs. Leo Frank, were placed upon the stand in the afternoon, and their testimony was to the effect that their son-in-law, who makes his home with them, had acted naturally at lunch on Saturday, April 26, and also that night.

One of the hardest blows struck the prosecution by the defense was when C. B. Dalton, who had previously sworn to Frank's alleged intimacy wtih women in his office, was put upon the stand and made to acknowledge himself familiar with Walton county's chaingang and also

Continued on Page Two.

"BEST REPAIR MAN WE EVER HAD."

"Knows what to do and does it without constant prodding. We found him through a Constitution Want Ad. Now we get all of our men in that way."

It was an automobile agent who spoke. If he can get the men he wants with a Constitution Want Ad, so can you. No matter what the nature of your business may be.

The kind of men you want read The Constitution every day. Phone Main 5000, or Atlanta 109 whenever you need efficient help. Three lines three times 54c.

Index to Want Ads Page 12 Col. 7.

"You Can't Get Something for Nothing"

THE ATLANTA CONSTITUTION

MY FAULT, CRIES MRS. SULZER AS HER HUSBAND'S ENEMIES DEMAND HIS IMPEACHMENT

BEAUTIFUL BLONDE TELLS HOW DIGGS TOOK HER TO RENO

Marsha Warrington Says That She and Lola Norris Were Threatened by Diggs and Caminetti.

GIRLS KNEW LOVERS HAD WIVES AND BABES

But Miss Warrington Says the Men Promised to Get Divorces and Wed Her and Miss Norris.

San Francisco, August 12.—A courtroom crowded from the railings to the doors sat in hushed expectancy today while Marsha Warrington slowly walked to the witness stand. It was the climax of the case which the government is presenting against Maury I. Diggs, former state architect, who is accused under the Mann act of transporting the girl for immoral purposes to Reno, Nev., from Sacramento, Cal., where he left a wife and babies.

Court adjourned with the story at the point where the party of four, consisting of Diggs, F. Drew Caminetti, Marsha Warrington and Lola Norris, stepped off the train at Reno. The girl swore that Diggs bought the railway tickets and paid for the sleeping car drawing room they occupied. She swore she saw the tickets delivered to the conductor.

Counsel for the defense objected to the introduction of the tickets as evidence on the ground that the witness could not identify them as the tickets that had been given.

The court overruled the objection. Questions and answers preliminary to and following this point dealt with the introduction upon the scene of Lola Norris and Caminetti, the latter to be tried later on a similar charge—both of whom were arrested with Diggs and Miss Warrington at a bungalow in Reno.

Threats of Exposure.

The witness swore that she had left Sacramento under threats of exposure and only on promise of marriage. The narrative of the early acquaintance was traced in detail and the trip to Reno was described minutely. She and Diggs had occupied the lower berth and their companions the upper berth.

Other witnesses told of the arrest at Reno, and the condition of the bungalow as found by Chief Hillhouse, of the Reno police department.

Tomorrow Miss Warrington will conclude her testimony and after she has been cross-examined, Lola Norris will follow her.

The only indication thus far of the tactics to be taken by the defense have been attempts to produce testimony which Judge Van Fleet has repeatedly ruled out.

All evidence tending to show that the girls went to Reno willingly and were under no duress while there, he holds is immaterial and irrelevant. Whether their behavior showed them care free and happy or dejected is a matter as to which the court is indifferent.

Marsha Warrington is a strikingly beautiful blonde of 20. As she walked slowly up the aisle of the courtroom today it was necessary for her to almost brush Diggs' shoulder. He did not raise his head and she did not flinch. During the hour and twenty minutes she was on the stand, Diggs never took his eyes from her face. Not once did she allow her gaze to meet his.

Girl Tells Her Story.

Miss Warrington said, in beginning her testimony, that she was 20 years old and lived with her father and step-mother. Her mother had died when she was 5 years old.

"I have known Maury I. Diggs since last September, and we were very close friends, she continued. "Two weeks before we left for Reno, while Drew Caminetti, Miss Norris and I were riding with Diggs in his machine, he told me that there was a scandal about to be published about the four of us, and that we would have to leave town. I was surprised, but he said he would have to go.

"Miss Norris was told and Caminetti joined Diggs in urging that we leave immediately. They told us that we would be arrested and subjected to the third degree."

"Did you know that Diggs and Caminetti were married at that time?"

"Yes, and Miss Norris knew it, too. Diggs told me his relations with his wife were unpleasant; that he was unhappy and wanted to leave town. He said he had an affection for me, and cared for me more than he did for his wife. I believed him. He manifested affection for me; he kissed me, discussed marriage with me and said he would get a divorce and marry me. Caminetti told Lola the same thing."

She Loved Diggs.

"Did you have an affection for him?"

"Yes, I had a strong affection for him. We discussed leaving town together several times, when the four of us were on automobile trips and in Diggs' office. The men told us Diggs' frather and Caminetti's father were going to prosecute us two, and that Diggs, Sr., was giving an attorney named Harris large sums of money to keep the story out of the papers. They said there would be warrants for

Continued on Page Four.

Wife of the Accused Governor Declares That She Used the Campaign Funds to Speculate in Stock Market.

BUT WIFE'S CONFESSION FAILS TO CHECK PLAN TO IMPEACH SULZER

Legislature in All-Night Session Debates the Resolution With Sulzer's Foes in the Ascendant — Republican Leader Takes Chief Part in Opposing the Resolution for Impeachment.

Albany, N. Y., August 13.—At 4 o'clock this morning the assembly showed no indication of taking an early vote on the Sulzer impeachment resolution.

Albany, N. Y., August 13.—A declaration attributed to Mrs. William Sulzer, wife of the governor of New York, that she had used some of her husband's campaign contributions without his knowledge to invest in stocks because she felt the household needed money, and that she alone was wholly responsible for his impeachment, was made the subject early this morning of a motion in the lower house of the New York legislature debating a resolution to impeach Governor Sulzer.

It was the first test of the strength of the democratic organization which is urging the governor's impeachment, and indicated that the organization lacked three votes of the seventy-six required to impeach.

READY TO IMPEACH.

Two of the men who voted against the organization, however, were said to be ready to vote for impeachment.

The motion, made by Republican Leader Hinman, recited that Mrs. Sulzer's declaration should be properly classed under the head of newly-discovered evidence, and warranted postponement of further consideration of the impeachment resolution. The motion was defeated by a vote of 73 to 49.

Notwithstanding the showing of the test vote, Majority Leader Levy asserted that the organization had enough votes to impeach the governor, and that he felt it would do so before adjournment.

The assembly had been in session four hours when the motion was made. Indications were that it would not reach a vote on the impeachment resolution till dawn today.

CONFESSION OF HIS WIFE FAILS TO SAVE SULZER

Albany, N. Y., August 12.—The lower house of the New York legislature met late tonight to vote upon Majority Leader Levy's resolution to impeach Governor Sulzer on charges of willful and corrupt conduct in office and high crimes and misdemeanors.

The democratic organization claimed more than enough votes to adopt the resolution. Governor Sulzer's friends made no claims. The first roll call indicated the correctness of the organization's predictions. Eighty-five democrats—nine more than the necessary majority—answered to their names. Another democrat reached the chamber after roll call. Less than half a dozen of these were expected to vote against the measure.

Republican and progressive leaders, the governor's erstwhile political foes and now his sole champions, save for a corporal's guard of independent democrats, planned a savage fight on the resolution.

Mrs. Sulzer Assumes All Blame.

Indications at midnight were that the session would last all night. On the eve of the governor's probable impeachment, the story was spread broadcast throughout the capital that Mrs. Sulzer had assumed all blame for the revelations brought out by the Frawley investigating committee concerning the governor's transactions in Wall street.

Mrs. Sulzer's statement was made, according to this story, to Senator Palmer. She is quoted as having told him this afternoon, "I am wholly to blame for this whole affair."

Although the story was the property of the city tonight, apparently no one could be found who would be quoted as confirming it. Governor Sulzer referred all inquirers to Senator Palmer, who declined either to confirm or deny it. He is reported as having told it to a select coterie of the governor's supporters.

Senator Palmer, a Grand Army veteran, called at the executive mansion this afternoon to consult Governor Sulzer concerning the dedication of a monument at Andersonville, Ga. Mrs. Sulzer is said to have confided her story to the senator during his call.

Why Mrs. Sulzer Used Money.

According to other friends in whom Mrs. Sulzer has confided, she has declared she used some of the governor's campaign contributions because

Continued on Page Four.

HIS VOTE ASSURED TAX EQUALIZATION

SPEAKER W. H. BURWELL.

Copies of Constitutions Save Day in House for Tax Revision

When the speaker of the house and the president of the senate conferred together at luncheon yesterday, planning how they would have the tax revision battle fought out at the afternoon session of the house, it was discovered that the objection would be raised that copies of the senate bill had not been furnished to members of the house and that time would be asked to have the bill printed. They then happened to think that the bill had been printed in full in The Constitution of yesterday.

They concluded to order two hundred copies of the paper and to have them spread upon the desks of each of the members in time for the opening of the afternoon session. This was done and when the time for the consideration of the bill was reached, the speaker said:

"Members will find copies of The Constitution on their desks or are now being furnished them by the pages. On the last page of the paper is printed a verbatim copy of the bill which passed the senate yesterday."

It enabled the bill to be considered by the house at least a day earlier than it could otherwise be considered and at this late period of the session, with only two more days available, every day counts vitally for the success or failure of a measure.

GOVERNOR SLATON PRAISES SOLONS

Thanks of Entire State Are Due to the Legislators for Tax Revision Action, He Says.

Following the action of the house of the Georgia legislature in passing the Anderson-Miller tax revision bill yesterday, Governor Slaton gave out the following interview last night:

The thanks of the entire state are due the legislature of Georgia. No longer can the newspaper paragrapher criticise it for passing appropriation bills and cutting off revenue at the same time. It has shown efficiency and business capacity in a form that commands the confidence of th entire business world and without embarrassment, it can offer the bonds of Georgia to the strictest financier, backed by the honor of a state unsurpassed in material wealth. The era of slovenly business management has passed, and no longer can the state be menaced by high deficits threatening her fine name.

The gentlemen voting against the measure are among the best in Georgia. Representing that conservatism which has preserved our ideals and principles, they were reluctant to give assent to a bill presenting to their minds possible defects of more or less importance. Allow me to say to them that the broad justice and fundamental wisdom of the bill will commend it to the state as a distinct advance, and its purpose in impartially distributing the burdens of taxation cannot be successfully attacked anywhere. Its perfection may be easily acomplished as experience may demonstrate its necessity for amendment.

Another feature in the effort to establish sound business methods must give pleasure to every Georgian. Without regard to past political faction or differences, the general assembly thought only of the public weal and rose to heights above every consideration other than the welfare of their state. The members who had been utterly opposed politically were found shoulder to shoulder for or against the bill as their consciences dictated. The patriotic course occasioned by this discussion will be a source of benefit to Georgia.

Whenever her vital interests are at stake let her lawmakers be patriots and not partisans.

One word of warning. The appropriations must be paid by the people, and we should never forget the labor and sacrifice required to pay the taxes which we spend. He who recognizes and by his acts expresses this thought will win the lasting gratitude of his people.

The spirit of this day, which proclaims the highest and best thought of the state, and at a time when it is most needed, will be a blessing to future generations.

CLAYTON IS NAMED FOR U. S. SENATOR

Gov. O'Neal Appoints Successor to Johnston Though Warned That His Action Will Result in a Contest.

Montgomery, Ala., August 12.—Shortly after 5 o'clock this evening Governor O'Neal announced the appointment of Henry D. Clayton, Alabama congressman to the United States senate to fill the vacancy caused by the recent death of Senator Joseph Forney Johnston. Mr. Clayton's commission was delivered to him in the governor's office, the ceremony being brief.

Mr. Clayton accepted the appointment and announced that he would leave tonight for Washington to present his credentials to the senate. He stated, however, that he would not resign his seat in the house until after he is seated in the senate.

O'Neal Defends Action.

Governor O'Neal issued the following statement showing the authority under which he acted in making the appointment:

"Under the provisions of the constitution of the United States prior to the ratification of the seventeenth amendment, vacancies occurring in the senate by death or resignation could be promptly filled by appointment by the executive authority of each state. The question at issue is whether this vacancy shall be filled in accordance with the requirements of section 3 of article 1 of the constitution, or in accordance with the method provided in the seventeetnh amendment. The seventeenth amendment requires that the senate shall be composed of two senators from each state, elected by the people thereof for six years. If the amendment had contained no proviso excepting from its operation the election of the senators chosen before its adoption, then, upon the ratification of the amendment, it would necessarily have followed that every senator then sitting would have been elected contrary to the provisions of the amendment and could not have continued to exercise the powers and duties of the office of senator of the United States. In other words, the senate, as a constitutionally elected body, would have practically ceased to exist. The amendment therefore provided that it should not be so construed as to affect the election of any senator chosen before it became valid asa part of the constitution.

What Congress Recognized.

"But it was not only provided that the amendment should not be so construed as to affect the election, but the additional proviso is made that it shall not affect the term of any senator chosen before it became valid as a part of the constitution. The congress of the United States recognized, when the amendment was pending, that all but six states of the union had biennial sessions of the legislature—two of the states only holding quadrennial

Continued on Last Page.

SPEAKER BURWELL BREAKS TIE VOTE AND TAX REFORM FOR GEORGIA IS ASSURED

Measure Is Passed After Debate That Lasted From 3 Until 6:30 O'Clock, Every Member of the House Insisting Upon Explaining His Vote—Ten Times There Was a Tie, and at No Time Was Either Side Much Ahead—Bill Will Now Go to Governor Slaton for His Signature.

MOTION TO RECONSIDER MEETS DEFEAT AFTER SKILLFUL PARLIAMENTARY DUEL

Henderson, of Jones, Called Up by Telephone by Gower, of Crisp, and Makes Wild Dash in Taxicab From Majestic Hotel to Capitol, Arriving Just in Time to Have His Vote Counted for Anderson-Miller Tax Revision Measure. Advocates of Bill Celebrate Victory by Singing "In the Sweet Bye and Bye."

In the closest and most spectacular fight ever seen in the history of the Georgia legislature the house of representatives at 6:30 o'clock Tuesday evening passed the Anderson-Miller tax equalization substitute of the senate when Speaker Burwell broke a tie vote of 85 to 85 by casting his ballot in favor of the bill, and was received by the house singing the stirring strains of "In the Sweet Bye and Bye."

To the passage of this measure the state is indebted not only to such legislators as voted for it, but to a triple alliance of fate. Three things happened to bring about the passage of this bill, when, had any one of these failed to happen, the bill must have been lost beyond all question. One member of the house at the end of the roll call found that he had voted "no" under a misapprehension, and changed his vote to "aye." A second member was not in the house, but reached the capitol by taxi just in time to cast an "aye" vote, and the speaker of the house happened to be in favor of the bill and cast the deciding ballot. Had any one of these three things failed to happen just as they did the advocates of the measure would have been short the one vote necessary to pass the bill.

ADVOCATES OF BOTH SIDES GET BUSY SEEKING VOTES OF DOUBTFUL MEMBERS.

When the house convened behind closed doors at 3 o'clock Tuesday afternoon to consider the tax equalization measure which the senate adopted Monday afternoon a tense calm that presaged the storm pervaded the chamber. But scarcely had Colonel Bofieullet, chief clerk of the house, begun reading the bill when the fight was on. Advocates of both sides were busy proselyting and members whose votes were yet uncertain were put through the grilling of their lives.

By the time the bill had been concluded and the debate had begun, the senate had adjourned, and members of the upper branch favoring either side were on the floor of the house casting their influence at every opportunity.

NAMED U. S. SENATOR

Previous Question Called.

In the debate the same nip-and-tuck fight was continued until shortly after 5 o'clock, when the previous question was called by Mr. Holtzclaw, of Houston.

Neither side was willing to take the chance of losing an opportunity of putting in a word which might win a vote at the last moment, and a motion to dispose with the explanation of votes wa slost by an overwhelming majority.

When the aye and nay vote began the house saw the most exciting moments of this session, and, perhaps, the most exciting of any legislature in the history of the state. Each side gave vote for vote, ripping out their "ayes" and "nays" with ringing and almost vicious decision at times, or explaining their votes in the chill of logic and the heat of passionate partisanship.

Continued on Page Fourteen.

WOMEN POLICEMEN BLOCKED BY BOARD

The request of Chief Beavers that the board take up the matter of providing women probation officers to deal with girlish offenders against the law was unanimously denied at the regular monthly meeting of the board of police commissioners, held last night.

Chief Beavers made a strong plea for the measure, which would do away with the present practice of fining or imprisoning every woman brought into the recorder's court for minor offenses.

Commissioner Johnson led in the opposition to the plan, stating that the showing made so far by the women officers recently appointed in Chicago and Las Angeles would tend to show that they are a failure. Chairman Mason also spoke against the plan, and expressed himself as unalterably opposed to women being in any way connected with the police department except in the capacity of police matron. Every commissioner present voted against the measure.

Weather Prophecy

FAIR.

Georgia: Generally fair Wednesday; Thursday local showers; light to moderate south winds.

Local Report.

Lowest temperature	73
Highest temperature	89
Mean temperature	81
Normal temperature	77
Rainfall in past 24 hours, inches	.46
Deficiency since 1st of month, in.	.88
Deficiency since January 1, in.	1.28

Reports From Various Stations.

STATIONS AND State of WEATHER.	Temperature. 7 p.m.	Temperature. High	Rain 24 hr's Inches.
Atlanta, pt. cldy.	83	89	.46
Baltimore, cldy.	66	70	.12
Birmingham, pt. c.	78	90	.00
Buffalo, pt. cldy.	72	80	.00
Charleston, pt. c.	84	94	.00
Chicago, clear.	70	72	.00
Galveston, cldy.	82	82	.44
Jacksonville, clear.	82	92	.00
Kansas City, clear.	100	102	.04
Knoxville, pt. cldy.	82	96	.00
Louisville, cldy.	80	92	.20
Memphis, pt. cldy.	88	90	.00
Miami, clear.	82	88	.04
Mobile, pt. cldy.	82	88	.00
Montgomery, clear.	86	94	.00
New Orleans, pt. c.	80	86	.24
New York, cldy.	70	78	.00
Oklahoma, cldy.	94	100	.00
Portland, cldy.	68	70	.00
Raleigh, cldy.	72	84	.18
San Francisco, clr.	66	66	.00
St. Louis, rain.	88	98	.22
St. Paul, cldy.	70	72	.00
Salt Lake City, clr.	84	88	.00
Shreveport, clear.	86	90	.00
Tampa, cloudy.	74	92	.24
Toledo, clear.	74	78	.06
Washington, cldy.	64	64	.72

C. F. von HERRMANN, Section Director.

Miss Hall Tells of Work Done For Frank on Day of Murder

Miss Hattie Hall, a stenographer for Montag Brothers, was put on the stand, following Accountant Pollard. She was used by the defense to show that Frank had made plans for a large amount of work on April 26, and on cross-examination Solicitor Hugh Dorsey asked her if she had not made the remark that when it became necessary to use her as a witness, she had been given a raise in salary. She denied this, saying that she had got a raise on August 1, but that it came as the result of a promise made months ago.

"Do you ever do work for the National Pencil company?" asked Mr. Arnold.

"Yes."

"Ever go over there?"

"Yes."

"Did you ever go there before April 26?"

"Yes."

"Did you see Mr. Frank on April 26?"

"Yes, first at Montag's, and later in his office."

"Tell us about it."

"Mr. Frank came over to Montag's about 10 o'clock and said he wanted me to come over and do some work."

"Did he say he had much for you to do?"

"Yes," replied the witness, "he said he had a good lot of work for me to do and that he himself had a great deal to do."

Judge Overrules Objection.

Mr. Dorsey objected to the remark about what the witness said Frank had asserted about the amount of work he had before him.

"That certainly ought to go in, your honor," said Mr. Arnold. "It goes to show that he was preparing to do a large amount of work and thends to show his actions on that day."

A lengthy argument then ensued.

"Well, Miss Hall, he told you to come there; what happened then?" asked Mr. Arnold.

"He came over to the factory and I had found at that time that I could get off to go over to the pencil factory and I told him I would."

Reached Office at 10:30.

"What time did you go over?"

"Between 10:30 and 11 o'clock."

"Was Frank there when you got there?"

"I can't say positively. I think so."

"How long did you have to wait for your work?"

"Just a few minutes."

"How many orders did he give you to bill?"

"There were eleven, I believe."

Then looking at ten orders produced by the defense the witness declared that these were the ones, with the exception of one which Mr. Arnold stated had been lost. "Were orders sometimes acknowledged as soon as received?"

"Yes."

"Were these done that way?"

"Yes."

"Were there any people there while you were?"

"Yes, several people came in, all of whose names I don't recall."

"Well, tell us about them."

"A woman came in and talked to Mr. Frank. Her son or some close told later was Miss Corinthia Hall, and then Mrs. J. A. White came in."

No Work on Financial Sheet.

"Did Frank work on the financial sheet that morning?"

"No, not that morning."

"Would you swear to the identity of Frank's handwriting?"

"No, I would not swear to it."

"This look likes it?" showing her the financial sheet.

"Yes, it looks like it."

"In addition to your other work, did Mr. Frank give you any dictation?"

"Yes."

The witness was then shown carbon copies of letters and stated that Frank had dictated them to her, eight in all.

"Where did you do this work?"

"I took dictation in the inner office and did the typewriting in the outer office," she stated.

"During the time you were there was Frank doing any work on the financial sheet?"

"He was not."

"What time did you get through?"

"By 12 o'clock when the whistle blew."

"What did you then do?"

"I started on out and got part of the way down the steps and found I had left my umbrella and came back and as I passed the time clock I noticed it was two minutes after twelve."

"Did you see a little girl there at any time?"

"No, I did not," replied the witness.

Solicitor Hugh Dorsey then took up the cross-examination.

"What time did you leave Montag's?"

"Sometime between 10:30 and 11."

"Did you call Frank over the 'phone, or did he call you?"

"I called him."

Salary Raised August 1st.

"Miss Hall, when did you get a raise in your salary?" the solicitor next asked, giving the court room a start as he sprung what might have given a sensational turn to the entire affair.

"I got a raise on August 1," she replied.

"Did you ask for it?"

"I did not," Miss Hall replied, showing by her expression and tone of voice that she bitterly resented the implication.

"Didn't you make the remark last night at a soda fount that you got a raise in salary as soon as they saw they would need you as a witness?"

"I did not say that and I do not go to soda founts," the witness replied tartly.

"Well, didn't you say last night that you got a raise when they found out they would need you as a witness?"

"I certainly did not make such a remark. I had been promised a raise on August 1 since last December when I went to work for Montag Brothers, and I asked for it on July 1 and they told me I could not get it until August 1, as originally promised."

"Oh, very well," was the solicitor's only comment.

"Miss Hall, didn't you swear before the inquest that on the Saturday morning previous to the murder that you helped Frank make out the financial sheet?"

"Yes, I did, but I thought then that the average sheet was what they called the financial sheet. I afterwards saw the financial sheet and then I knew that it was not that that I had helped upon."

"Oh, yes; you discovered your mistake, did you?" commented the solicitor. "Well, did that average sheet have anything to do with the financial sheet?"

"Yes; it furnished part of the data for it."

"Was Schiff there on that previous Saturday morning?"

"Yes, he was there putting money in envelopes, getting up the pay roll, I think."

"Did you go in the inner office except when you took dictation?"

"No, I went in there to get the orders."

"Well, Miss Hall, didn't you tell at the inquest that you only went in there to take dictation?"

"I may have said that, but since then I have remembered getting the orders."

Admits Being Rattled.

"Well, will you please tell the jury, if you can, why your memory is so much better today, months afterwards, than it was at the inquest when everything was fresh in your mind?"

"Well, I was simply rattled at the inquest; it was the first time I had ever been in a court and I couldn't get my thoughts together."

"Well, did you help Frank on that sheet, whatever it was, on Saturday, April 26?"

"No, I did not. Mr. Frank said that he could not do the work on the financial sheet until Herbert Schiff finished getting up his work. He had the boy telephone Mr. Schiff and he thought that he was coming down to the office to get up his part of the data. I remember Mr. Frank saying that he would not mind Mr. Schiff going off and laying off, if he would only get up his work before he went."

"So, he said he could not do the work until Schiff did his part. All right, you may come down," said Mr. Dorsey.

"One minute," said Mr. Arnold. "You say that Mr. Frank called Schiff and said he wanted him to get up his share of the work?"

"Well, he had the boy call him."

"I object to that," said Mr. Dorsey.

"Oh, well, I'll withdraw; it's already before the jury," replied Mr. Arnold.

"Tell us about your raise, and how you got it."

"Well, when I went to work for Montag Brothers last December they promised that if I stayed there they would give me a raise by August 1."

"Did you ever do any work on the financial sheet?"

"No."

The witness was then excused.

CLERGYMAN KIDNAPED TO PRAY FOR SENATE

Washington, August 12.—Rev. C. Albert Thomas, a young Episcopal clergyman from Canonsburg, Pa., was busy in the rectory of St. Mark's church today with the morning duties of the parish, in which he is a summer supply, when a stranger, stammering, attempted explanations, bundled him into a taxicab almost by force and rushed him away.

When the Rev. Mr. Thomas recounted his adventures of the ensuing twelve minutes, he realized that he had been kidnaped to the capitol of the United States, introduced to the vice-president and had opened a session of the senate with prayer.

Chaplain Prettyman forgot the senate was meeting at 11 o'clock beginning today, instead of noon, and Assistant Sergeant-at-Arms McGrain had just twelve minutes to scare up a preacher when the chaplain's absence was discovered.

Irishmen in Riot.

Londonderry Ireland, August 12.—Rioting, participated in by Nationalists and Orangemen, occurred here today, during a political celebration. In the fighting one policeman was shot and severely wounded and many other persons were injured.

DODGE

The Ambulance of the Mill

A break-down—a replacement—an emergency—call Dodge on the phone—collect.
Dodge is the Red Cross that delivers to you in double quick time, the piece of equipment necessary to start your wheels a turning.
If you are employing 100 men and are paying them on an average of 25 cents an hour, you are losing $25 every hour they are idle.
No other manufacturer can possibly equal Dodge in quick delivery, they have not given the time or study to getting the goods there on time.
How long have you waited for some vital piece of equipment in the past?
In case of a break down, do not stop to write or even wire—call Dodge on the phone—collect.
Within a few hours your men will again be in action.

Dodge Manufacturing Co., Mishawaka, Ind.

SOUTHERN FACTORY BRANCH:
28 S. Forsyth St., ATLANTA, GEORGIA.
Day Phone: Main 4121. Night Phone: West 195.

Campbell Told by Mrs. White Of Negro Lurking in Factory

Wade Campbell, an inspector for the National Pencil factory and brother to Mrs. J. A. White, who declares she saw a negro lurking behind some barrels on the second floor the day of the murder, was called to the stand following the office boy.

The young man came in and took his seat, bowing cordially to Leo Frank as he did so. Frank returned the salutation with a pleasant smile. Campbell made the first witness to speak to the defendant in the courtroom.

"How long have you worked for the National Pencil company?" Mr. Arnold first asked.

"About a year and a half," he replied.

"Is Mrs. J. A. White your sister?"

"Yes."

"Did you talk to her on the Monday afternoon following the murder?"

"I did."

"Tell us what she said."

"Well, I don't remember her exact words, but she told me that as she went into the factory about 12 o'clock Saturday she saw a negro near the elevator shaft on the first floor."

"Were you at the factory on April 26?"

"Yes, I got there about 9:30."

"Did you see Frank?"

"Yes."

Knew Mary Phagan.

"Did you know Mary Phagan?"

"Yes."

"Did you know her by sight or did you know who she was by name only?"

"I knew her, knew her name and knew her face."

"Did you ever see her talk to Frank and do you know if he knew her?"

"I've never seen them talking together in my life; as to whether or not they knew each other I can't say."

"You went to see your sister about what she saw that Saturday in the factory?" asked Mr. Dorsey.

"Yes."

"Who sent you?"

"Mr. Darley."

"Oh, yes, and then you reported to Mr. Darley?"

"Yes."

"Did she tell you she saw the negro as she went in the factory?"

"Yes."

"What did she say happened as she came out?"

"She said she heard low voices, but could not tell from where they came."

"Did your sister say she saw a man as she was coming out?"

"No, sir."

Could Not Recognize Signature.

Mr. Dorsey then showed Campbell a statement purported to be the one the witness had made to him before B. S. Smith, and asked him if that was his signature on it. Campbell swore that he did not know whether it was or not.

"Didn't you have Mr. Smith make several changes in the affidavit before you finally signed it?"

"Yes."

"Well, didn't you sign your name right here? Isn't this your signature?"

"I signed my name to an affidavit in your office, but I don't know whether that's the one or not. It looks like it, though," he finally admitted.

"That's all," said Mr. Dorsey.

"Why did you go to Mr. Dorsey's office?" asked Mr. Arnold, again taking up the questioning.

"He wanted me there."

"Did he subpoena you?"

"Yes, sir."

"And you thought you had to go, did you?"

"Yes, sir."

"Oh, well, I'll admit just to stop the argument that I sent for this young man and he came to my office," interrupted Mr. Dorsey.

"Well, your honor, that isn't the thing," retorted Mr. Arnold. "I want to show by this witness an entirely new method of legal procedure that Mr. Dorsey has adopted. If he can force witnesses to come to his office, why can't I or any other lawyer do the same thing?"

"You thought you had to go, did you?" he exclaimed, turning to the witness. "Well, it was simply a form of unlawful imprisonment while he kept you in his office under those conditions."

Admits Correctness of Affidavit.

Mr. Arnold then took the affidavit and declared that it amounted to some 22 pages of typewriting. He went through many of the questions and answers with the witness who declared that they were as he had answered them.

"Do you know Jim Conley?" he next asked.

"Yes."

"Did you see him reading newspapers in the factory on a day or so after the tragedy?"

"Yes."

"How often?"

"About twice."

"Well, Mr. Campbell, did you see the spots of blood, or whatever it was, on the metal room floor?"

"Yes, I glanced at them."

"Had the floor been cleaned up while you were there?"

"No, I never heard of that floor being scoured or cleaned."

"Where did Conley sit when he read the papers after the murder?" asked Mr. Dorsey on cross-examination.

"Near the elevator on the second floor."

"During work hours?"

"Yes."

"Did he read papers anywhere else?"

"The other time he was in the rear of the building."

"Did you tell the officers about seeing him reading papers?"

"No."

Knew Conley Could Write.

"Did you know Conley could write?"

"Yes."

"Everybody knew it, didn't they?"

"No."

"Did Frank know it?"

"Not that I know of."

"Did you ever see the negro write?"

"Yes, I've seen him writing with a pen and ink in the box room."

"Did you tell Darley all your sister had said?"

"Yes."

"Tell Denham?"

"No."

"Did you see the blood spots in the factory?"

"I say some spots in the metal room."

"Had you seen spots like them often."

"Yes."

"You knew that these spots were blood?"

"No."

"Well, didn't you look at them carefully?"

"No; not much."

"Well, do you mean to tell me that you know, as you did, that a murder had been committed and then you saw what everybody said was blood on the floor and you took only a casual glance at it and did not stop long enough to examine it so you could tell what it looked like?"

Mr. Rosser asked that this question be ruled out and Attorney Hooper made the point that it was necessary to show the line of conduct of the witness and that the state was not trying to prove by this that the spots were really blood. Judge Roan allowed the question.

Campbell declared that he had not taken more than a casual glance at the spots and could not describe them.

"Did you ever see anything else on the floor in the metal room that looked like those spots?" asked Mr. Dorsey.

"Yes, but I never paid any particular attention to them," replied Campbell.

He was then excused and court adjourned for lunch.

Dalton Recalled by Defense Admits Having Served on Gang

Following the departure of Miss Hattie Hall from the stand a short recess was taken and then C. B. Dalton, who, when called by the state, testified that Leo Frank had had women in his office and that he had taken Daisy Hopkins to the factory, was called to the stand by the defense.

He was made to admit having served in the chaingang before the defense got through with him and later other witnesses were called who came from Walton county and all of whom swore they would not believe Dalton on oath.

"Who is Andrew Dalton?" asked Mr. Arnold.

"He is my brother-in-law," replied the witness.

"Your brother-in-law and yet bears the same surname you do?"

"Yes."

"Well, who is John Dalton?"

"He's my cousin."

"Well, didn't all of you go to the chaingang in Walton county for stealing?"

"Yes, I did, but I was pardoned before my term was out."

"In another case a little later wern't you sent to the gang for stealing again?"

"No."

"You deny that?"

"Io do."

"In 1894 didn't you plead guilty in three cases and go to chaingang?"

"No, I pleaded guilty to one thing,—stealing a shop hammer,—and the other Dalton pleaded guilty to the rest."

"Well, in the February term of 1899, weren't you indicted for stealing cotton?"

"I was indicted for helping to steal the cotton."

"Yes, and they found you guilty and you went to the chaingang, didn't you?"

"No, I paid a fine of $141 and some costs."

"Oh, you paid out."

"Yes."

"Well, later on in Gwinnett county, didn't they find you guilty of stealing corn?"

"No, they didn't find me guilty."

"Well, how long since you have been in trouble?" asked Solicitor Hugh Dorsey, who here took up the cross-examination.

Happened 18 Years Ago.

"It's been something like 18 years, I think," said the witness.

"What was your condition when you stole that shop hammer?"

"Me and the other Dalton boys was drunk."

"You haven't been in trouble in 18 years?"

"No."

"That's all, then," said Mr. Dorsey.

"No it ain't," said Mr. Arnold, letting his grammar slip, but putting a decided emphasis on his assertion.

"You are right now under four indictments in Walton county for selling liquor, aren't you?" he continued.

"Not that I know of, I'm not," replied Dalton.

"Your honor, I make the point that for a man to be indicted doesn't mean anything about his guilt," said Mr. Hooper.

"That is right," replied Judge Roan.

"Well, he said he hadn't been in any trouble," replied Mr. Arnold.

Saw Miss Hopkins With Frank.

Mr. Dorsey then took up the cross-examination again.

"Do you know whether or not Daisy Hopkins knows Leo Frank?"

"Yes, I know that she knows him; I've seen them talking together and then she has told me she knew him."

"I move to rule out what she told him," said Mr. Arnold.

"Well, that's all right, I'm going to put her on the stand, anyway," said Mr. Dorsey. "I suppose you have kept her here as you said you would."

"All right, I've certainly no objection. She has already said she didn't know Frank," said Mr. Arnold.

It was then 11:20 o'clock and Dalton was excused. Witnesses who swore they would not believe him on oath were next put up.

Testimony of Helen Ferguson Refuted by Magnolia Kennedy

Magnolia Kennedy, a pretty brown haired girl in her teens, who was a friend of the slain girl, was first to be put on the stand at the afternoon session Tuesday.

She refuted the testimony of Helen Ferguson, the girl who testified for the state that she had gone to the pencil plant on Friday preceding the murder, and, upon asking Frank for her friend's pay, was told that Mary Phagan would call for it the following day.

She was questioned by Mr. Arnold.

"Where do you now work?"

"At the National Pencil factory."

"How long have you worked there?"

"For four years."

"Do you remember Mary Phagan?"

"Yes."

"Do you know Helen Ferguson?"

"Yes."

Got Envelope from Schiff.

"On April 25, did you and Helen go together to get your pay envelope?"

"Yes."

"Who did you get it from?"

"Herbert Schiff."

"Where were you in relation to Helen Ferguson as you appeared at the pay window?"

"I was directly behind her?"

"Did she ask Frank for Mary's pay?"

"No."

"Did she speak to Frank at any time?"

"No."

"Did she mention anything about Mary that day?"

"Yes, about 5 o'clock she mentioned the fact that Mary wasn't there."

"Were you with her all the afternoon?"

"Most of it?"

The solicitor began the cross-examination.

"Were you in the pencil factory on April 28?"

"Yes."

"Did you see the strands of hair on the second floor?"

"Yes."

"Whose were they?"

"They looked like Mary Phagan's."

Hair Was Light Brown.

"Where was your machine in reference to the one at which Mary worked?"

"They were both together."

"What was the color of Mary's hair?"

"Light brown."

"Was that the kind you found?"

"Yes."

"You still work for the pencil factory?"

"No."

"You weren't with Helen all the time on the afternoon of the 25th?"

"No."

"She was an inseparable chum to Mary Phagan, wasn't she?"

"Yes, they lived close together."

"You recollect that Helen mentioned Mary's absence that day?"

"Yes."

"You saw the blood spots on the second floor?"

"Yes."

"You could plainly see the dark spots smeared over by the white spots, couldn't you?"

"Yes."

Had Never Seen Spots Before.

"Did you ever see spots of that kind there before?"

"No."

"And you've been there four years?"

"Yes."

Direct examination was resumed by Arnold.

"You've never looked around for such spots, have you?"

"No."

"How does your hair compare with Mary Phagan's?"

"Mine is darker."

"What business would Helen have had in going to Frank's office?"

"None that I know of."

"You may come down."

Office Boy Swears He Never Saw Women in the Office With Frank

Alonzo Mann, the office boy at the National Pencil factory, was called as a witness after Mrs. Minnie Smith had been excused. The lad was decidedly uneasy from the time he came in rather timidly until he had finished his evidence, which he gave in a voice so low at times that the court stenographer could hardly hear it.

He told of Frank's being apparently busy at work on Saturday's and declared that he had never seen any women or C. B. Dalton around the factory on such occasions.

"Were you sworn?" Mr. Arnold asked.

"I—I dunno, sir," the lad replied.

"Well, I'll swear you then as a matter of precaution," said the attorney in a kindly voice.

The oath was administered.

"Do you work at the National Pencil factory?"

"Yes, sir."

"When did you start to work there?"

"April 1."

"How late did you work on Saturdays, except on holidays?"

"I don't remember exactly. I owrked there on the day the girl was killed and on the two Saturdays before that, and I stayed until 11:30 that Saturday," the lad said.

"Did you ever see Mr. Frank bring women in there on Saturdays?"

"No, sir."

"Did you ever see a man named Dalton there?"

"No, sir."

"Were you there at work that Saturday morning of the day before the girl's body was found?" asked Solicitor Dorsey, who took up the cross-examination at this point.

"Yes."

"Did Frank start right to work?"

"He went right into his office when he came."

"Did you see him go out?"

"He went out once."

Dalton a Man of Bad Reputation Swear Walton County Citizens

Following Dalton, the defense put four Walton county citizens on the stand, all of whom testified to the man's bad reputation and stated that they would not believe him on oath or any other way.

They were V. S. Cooper, farmer and merchant, of Monroe; J. H. Patrick, carpenter and district bailiff; W. D. Michell, farmer, and I. M. Hamilton, formerly a clerk in Monroe, but now a farmer in the country near there.

Each one of the men, who proved to be of the average type of sturdy farmer, or fairly well-to-do citizen of a small town, told of knowing Dalton and of knowing of his past record. When asked if they would believe him on oath each one testified that he would not.

The solicitor did not cross-examine these men and not one of them stayed on the stand for more than a few minutes.

Three Witnesses Make Denial Of Albert McKnight's Story

Charles Bernhart, a local business man, was put on the stand to testify of an examination he had made of the Selig home relative to the line of vision from the kitchen into the dining room, in an effort to refute the testimony of Albert McKnight, who testified several days ago that he had stood in the kitchen on the day of the tragedy and had seen Frank enter the dining room, take something from the sideboard and leave the house without eating dinner.

He displayed blue prints and declared that it was impossible to see the dining room from the position in which the negro had testified. He was borne out in this statement by eHnry Wood, a contractor, and Julius Fischer, a well-known business man, both of whom said that but very little of the dining room could be seen from any part of the kitchen. All three of these tests were made Tuesday morning at the request of the defense.

MANY WITNESSES TAKE THE STAND

Continued From Page One.

to have been in trouble in Gwinnett county.

He acknowledged being sent to the gang for stealing and also having to pay a fine on another occasion. Following Dalton four Walton county men took the stand and swore they would not believe him on oath. Mrs. Minnie Smith and Miss Laura Atkinson also denied statements he had made about them.

Over Three Hours To Get Up Sheet.

Other witnesses of the morning were Miss Hattie Hall, the stenographer for Montag Brothers, who did some work at the pencil factory on April 26, and who swore that Frank did not work on the financial sheet that morning, and C. E. Pollard, a public accountant, who asserted that to get up the financial sheet required him three hours and eleven minutes.

Wade Campbell, an inspector in the factory, was also called upon. He told a slightly different version of what his sister, Mrs. J. A. White, had said to him about seeing a negro in the factory. He also declared that Frank had never had women in the factory and that Conley had never hung around there, as the negro claimed.

Solicitor Dorsey sprung a small sensation when Miss Hall was on the stand, by asking her if she had not made the remark that when the Montags found she would be needed as a witness that they raised her salary from $10.50 to $15 per week. She declared she had got a raise on August 1, but that it had been promised since she went to work for Montag, last December.

Gordon Bailey, a negro known around the National Pencil factory as "Snowball," swore that he had not heard Frank tell Jim Conley to come to the office Saturday. Another attack upon the prosecution's claims was made when Magnolia Kennedy, a little girl working in the factory, swore that she was with Helen Ferguson when she was paid off on Friday afternoon, and that the girl was paid by Herbert Schiff and not by Frank, as she claimed, and also that nothing was said by Miss Ferguson about Mary Phagan's salary.

Prosecution Points Battered.

Numbers of other witnesses were introduced, all of whom were used to batter at some point that the prosecution had made. Three men swore that Alfred McKnight, husband of the Seligs' cook, could not have seen Frank at the dinner table from his place in the kitchen door.

The cook, Minola McKnight, repudiated the affidavit made public by the police. She said that she had signed it because she was told that if she did not, she would be put in jail. In the affidavit, which was made public June 4, the negro woman was alleged to have declared that Frank could not sleep on the night of Saturday, April 26, and that Mrs. Frank finally made herself a pallet on the floor, rather than attempt to sleep in the same bed with her husband.

For Weakness and Loss of Appetite
The Old Standard general strengthening tonic, GROVE'S TASTELESS chill TONIC, drives out Malaria and builds up the system. A true tonic and sure Appetizer. For adults and children. 50c.—(adv.)

Colorado

Every Minute A Vacation

Drop the worry about where to go—Colorado is the place. And the way to go is

Via the

Missouri Pacific

The Highway to the Heights

Restful travel—superb scenery all the way—comfort—courtesy—service. "Our own" dining car service—delicious meals a la carte.

Two through, travel-comfort trains, daily from St. Louis—9:00 a. m. and 10:10 p. m.

Call or Send for our Colorado Book—information—rates—reservations. D.2

E. R. JENNINGS, T. P. A.
420 James Bldg.
8th and Broad Streets
CHATTANOOGA, TENN.

TILL NOON TODAY.

Meadow Gold, Brookfield or Parksdale Butter, lb.	30½c
Winner Milk	10c
40c Edgewood Coffee	28c
Country Eggs, dozen	18½c
No. 10 Cottolene	$1.09

Cash Grocery Co. 118 Whitehall

FORSYTH Today 2:30 8:30

KEITH VAUDEVILLE

RALPH HERZ—WM. A. WESTON & CO. ADAS FAMILY—WOOD & WYDE, MILO BELDON & CO.—RANDALLS, BRANGAN & SAVILLE—PATHE PICTURES

Finest Diamonds Ever Shown In Atlanta

now being offered daily at

HAYNES AUCTION

Every article in the magnificent stock to be sold to the

HIGHEST BIDDER

Call for any article and it will be put up at once. All goods carry our personal guarantee.

Beautiful Presents for the ladies.

Sales Daily 11 A. M. and 3:30 P. M.

Eugene V. Haynes Co.

Briggs & Reid, Auctioneers.

Cook Says She Signed Affidavit In Order to Get Out of Jail

Minola McKnight repudiated the affidavit which she made at police station during the early stages of the Phagan investigation, and in which she tells of alleged conversations and incidents which occurred in the Frank home on the night and morning following the murder.

She followed the Chambers boy to the stand, and was questioned by Mr. Arnold.

"Where do you work?"

"With Mrs. Emil Selig?"

"Were you there on April 26th?"

"Yes."

"Where is Mr. and Mrs. Frank's room?"

"Upstairs."

"Did you see Frank on the morning of the 26th?"

"Yes."

"At what time?"

"About 6:30 o'clock."

"Did you see him leave?"

"Yes."

"When did you next see him?"

"About 2 o'clock."

"What time did he have dinner?"

"It was ready when he came in."

"What time did he get home?"

"About 1:20 o'clock."

She Knew Her Husband.

"Is Albert McKnight your husband?"

"Yes, I know him."

"Was he at the Selig home during dinner?"

"No."

"Was he there at any time of the day?"

"No."

"What time did Frank leave?"

"About 2 o'clock."

"When did you see him next?"

"At 6:30 o'clock."

"Did he eat supper?"

"Yes."

"Did you see him the next day?"

"Yes, somewhere about 10 o'clock."

"Did the detectives arrest you?"

"Yes They took me first to Mr. Dorsey's office and then to the police station."

"Was Albert, your husband, there?"

"Yes."

"What did they try to get you to say?"

"One thing, that Miss Lucile wouldn't sleep with Mr. Frank because Mr. Frank wouldn't let her."

"What was Albert claiming?"

"That I told him Miss Lucile had come down and said Mr. Frank had come home drunk and had made her sleep on the rug on the floor."

"What did the detectives do?"

"They said they'd put me in jail until I told a better lie."

"Did they make you sign anything?"

"Yes; in order to get out of jail I signed something I didn't know a thing about."

Solicitor Takes Witness.

Mr. Dorsey began the cross-examination.

"When you were at my office on May 3, you made this statement, didn't you?"

The solicitor read the first of the McKnight woman's statements.

"Yes, but some parts of it I didn't."

"On June 2, Albert confronted you with certain things you had told him, didn't he?"

"Yes."

"And you denied them?"

"They wanted me to tell a lie."

"What kind of a lie?"

"They wanted me to stand sponsor for what that nigger said."

"Didn't Albert put his arm around you and say you were telling a lie, and that he wanted you tell the truth?"

"Yes; but he was telling the lie."

"Didn't you sign that statement at police station in presence of your attorney, George Gordon?"

"Yes."

Dorsey then read the startling affidavit made by the woman at police headquarters.

"I signed my name to it," said the negress, "but they made me sign it."

"How did they make you?"

"They said that if I didn't, they'd put me in jail and keep me there."

"Isn't it true that they've been giving you more money here lately at the Selig home?"

"No."

"Snowball" Bailey Repudiates Testimony Given by Conley

Gordon Bailey, the negro whom Jim Conley mentions in his story as "Snowball," was next put on the stand.

He denied that he had overheard Frank direct Conley to appear at the pencil factory on Saturday, the 26th, and declared he had never seen Jim watching the downstairs door for Frank or anyone else.

He was questioned by Mr. Arnold.

"They call you 'Snowball,' don't they?"

"Yes, sir."

"Where did you work during April of this year?"

"At the National Pencil factory."

"On Friday, the 26th, did you see Jim Conley talk to Mr. Frank?"

"No, sir."

"Did you ever hear Frank give Conley any instructions to come back on any Saturday?"

"No, sir."

"Did you ever see Frank bring any women to the factory?"

"No, sir."

"Ever see him bring any beer?"

"No, sir."

"Ever see Jim Conley guard the first floor entrance?"

"No, sir."

"Do you recall having seen Conley raeding any newspaper after the tragedy?"

"Yes, sir."

"Did you ever see anything improper between Frank and any of the girls or women of the factory?"

"No, sir."

"On April 25th did you see Frank talking any at all with Conley?"

"No, sir."

He was cross-questioned by Mr. Dorsey.

"You were arrested, too, weren't you?"

"Yes, sir, on the 28th."

"Did you see any blood in the factory?"

"No, sir."

"Come down."

High speed telegraph apparatus invented by a Hungarian utilizes a keyboard like a typewriter for sending and reproduces the messages in letters like ordinary handwriting.

Today's Opportunity FOR Buying Those Extra Trousers

'Tis a time to take up the extra Trouser proposition, when there's a fourth of the price to be saved.

Of course every man values the possession of the extra pair, and means to ever have them at hand—

Today we shall remind you with our reduction price list below—

$4.00 Trousers, $3.00
$5.00 Trousers, $3.75
$6.50 Trousers, $5.00
$7.50 Trousers, $5.75
$8.50 Trousers, $6.50
$10.00 Trousers, $7.50

Including white flannel and white striped serge.

August Reductions throughout the Store.

We Close at 1 O'Clock Wednesdays During August

Geo. Muse Clothing Co.

Women on Stand Deny Statements Made About Them by Dalton

After the attack on C. B. Dalton's character and the statements from four of his former fellow citizens that they would not believe him on oath, the defense put on the stand in order, Miss Laura Atkinson, of 30 Ella street, and Mrs. Minnie Smith, of 148 South Forsyth.

Both of the women denied statements made in regard to them by Dalton when he was on the stand last week for the state, and their testimony was used by the defense as a further rap for the man who declared Leo Frank had women in his office and drank beer with them on Saturday afternoons and holidays.

Miss Atkinson was first called.

"Where do you work?" Mr. Arnold asked.

"At the Empire Printing company," she replied.

"Has that any connection with the National Pencil company?"

"No, sir, none that I know of."

"Do you know C. B. Dalton?"

"I have met him three times."

"Did you ever work for the National Pencil company?"

"Yes."

"Did you ever meet Dalton, going to or from the factory, or ever go with him to the Busy Bee cafe?"

"I certainly have not."

"Did you ever go to the factory with Dalton after hours?"

"I have not."

"I object to that," said Mr. Dorsey. "Dalton never made such an accusation as this against this lady. He never hinted at any wrong-doing on her part."

"Well, your honor, I think it would hurt her reputation, if she had even gone with him to a cafe, or been seen on the street with him," replied Mr. Arnold.

"Now, I object to that," said Mr. Dorsey.

"Do you know a woman called Daisy Hopkins?" asked the solicitor on cross-examination.

"I do not."

"Do you know Dalton?"

"Yes."

Miss Atkinson was then excused and Mrs. Smith was called to the stand.

"Mrs. Smith, do you live at 148 South Forsyth street and work for the National Pencil factory?" asked Mr. Arnold.

"Yes, sir," she replied.

"Do you know a man named C. B. Dalton?"

"I do not."

"As far as you know, are you the only Mrs. or Miss Smith who lives at 148 South Forsyth street and works for the National Pencil factory?"

"I don't know of any other who does."

"Do you know Mr. Frank?"

"Yes, sir."

"How often have you ever talked to him?"

"Oh, not over some five or six times in about three years."

Mrs. Smith was excused without cross-examination.

Nothing Unusual About Conduct Of Frank Declares Emil Selig

Emil Selig, father-in-law of the suspected man, was put upon the stand to testify to Frank's conduct during the day and night of the tragedy and days that preceded his arrest.

"You and Mr. and Mrs. Frank live in the same home?" he was asked by Mr. Arnold.

"Yes, at 68 East Georgia avenue."

"Were you at home on April 25 and 26?"

"Yes."

"What time did you get home for dinner on the 26th?"

"About 1:15 o'clock."

"Were the ladies at home and at the table?"

"Yes."

"Did you notice anything unusual about Frank?"

"No."

"What did he do?"

"Sat down at the table and ate his dinner as usual."

"Do you remember when he left?"

"No."

"When did you see him next?".

"Before supper."

"What time did he get home?"

"About 6:30 o'clock."

"Did you have any guests that night?"

"Yes, a number of ladies—five in all—were there to play cards."

"Did Frank play?"

Read About Umpire.

"No, he sat in the hall reading some humorous story about the umpire's decision."

"Did Mr. and Mrs. Frank go to bed before the guests departed?"

"Yes."

"When did you next see him?"

"The following morning late."

"Was he at dinner?"

"Yes, supper, too."

Cross-examination by Dorsey.

"You swore before the coroner's jury that Frank arrived at home about 1 o'clock, but never said anything about 1:20, didn't you?"

"Did Frank leave the house before you got up from your noon nap?"

"Yes."

"What time did he go upstairs?"

"It was after 9 o'clock.'

"What did he have to say when he got back on the morning of the murder?"

"I don't remember."

"You talked iwth him during the day?"

"I did, but only a little."

Didn't Ask About Murder.

"You knew the murder had been committed at the factory, where he was superintendent, and, do you mean, to say you didn't ask him anything about it?"

"I did not."

"You made no inquiries?"

"None."

"Frank didn't tell you anything about it when he came home, did he?"

"Not to me."

Three Hours Necessary to Prepare Financial Sheet, Says Accountant

C. E. Pollard, a certified public accountant with the American Audit company, was the first witness called Tuesday by the defense. He testified that he had examined the financial sheet and that it took him three hours and eleven minutes to complete the work that Leo Frank claims he did on Saturday afternoon, April 26.

"Have you gone over the financial sheet of the National Pencil company for the week ending April 24?" Mr. Arnold asked.

"Yes, I have gone over a copy furnished me."

"Were you also furnished the data and method of compiling this sheet?"

"Yes."

"As an expert you know how long it would take to prepare it with all the data furnished; tell the jury your idea of it."

"I was called into this to establish the time necessary to compile this financial sheet," said Mr. Pollard, "and I went over each sheet and record and made copies and timed myself on each one."

"Did you find Mr. Frank's calculations correct?"

"My figures show a discrepancy of one and a half gross in the number of pencils made."

"Was that much?"

"No, it was so small that I had to check back to see if I or the person who first figured it had made the mistake."

"Now, how long did it take you to complete the work?"

"Three hours and eleven minutes."

"Was that, in your opinion, a reasonable time?"

"That was as quick as I could do it."

Was Hard Work.

"It took good and constant work, didn't it?"

"Yes.'

"If there had been interruptions it would have taken longer?"

"Yes, it would for me."

"From what record did the error of one and a half gross of pencils come?"

"From the records or report of April 19."

"Well, that mistake occurred in the figures that another man made and that wouldn't be held to Frank's account, would it?"

"No, I should say not, under those circumstances," said Pollard.

"Were there any more errors that you found?"

"Yes, there was an error of 49 cents under the head of 'value of products,' dated April 18."

"That was not Frank, either," commented Mr. Arnold.

Attorney Frank Hooper then took up the cross-examination.

"Do you travel around investigating books and accounts?"

"Yes."

"This is rather unusual, isn't it; I mean a case like this?"

"No, I'm often called upon to say how long a piece of work like this ought to take, when a firm is considering changing its methods."

Reasonable Length of Time.

"Do you think this three hours and eleven minutes a reasonable time?"

"Yes, it is for me."

"Who made the mistakes in the figures?"

"I can't say of my own knowledge who did any of the work or made the mistakes. The mistakes, however, were on the reports for April 18 and 19."

"Couldn't you tell whose mistakes they were?"

"No."

"Well, Mr. Accountant, isn't it true that anybody can work faster on his own books that he is familiar with and where he knows exactly where to go for all data, than anyone else can?"

"Yes, that is true."

"That's all," said Mr. Hooper.

Mrs. Selig Follows Husband on Stand in Leo M. Frank Case

Mrs. Emil Selig, mother-in-law of Frank, followed her husband to the stand.

"Mrs. Selig, is your health bad or good?" she was asked by Mr. Arnold.

"Bad."

"How long have Mr. and Mrs. Frank been living in your home?"

"For the past two years."

"Has the sideboard in the dining room been in the same position since Memorial day?"

"Yes."

"What time did you have lunch on April 26?"

"Some time after 1 o'clock."

"Did Frank eat his dinner?"

"Yes, he sat at the table with us."

"What time did you and Mrs. Frank leave?"

"About 1:30 to go to the opera."

"When did you next see Frank?"

"At exactly 6:10 p. m. We were passing through downtown in a car and saw him enter a Whitehall street drug store."

"Did you notice anything unusual about him that day?"

"Not a thing in the world."

She was cross-examined by Mr. Dorsey.

"Whom did you leave at home on the afternoon of the tragedy?"

"The cook, Mr. Frank and my husband."

"When you clean the dining room, you move about the sideboard, don't you, and replace it?"

"Yes; it is on rollers."

"Did Frank tell you why he went to town so early on Sunday morning of the discovery?"

"Yes; he mentioned it at the dinner table."

"Didn't you say at the inquest that no mention was made of the crime that day?"

"I don't remember."

"Didn't Frank seem unconcerned that Sunday?"

"No."

"But, didn't you tell the coroner that he was?"

"I don't recollect that I did."

"Didn't you tell the coroner that he seemed to not attach any importance to the crime?"

"I don't remember."

"He said nothing of the youth of the victim?"

"No."

"He didn't remark of the crime's brutality?"

"No."

"You know that Frank wore the same suit on Sunday and Monday, don't you?"

"I don't remember."

"Didn't you tell the coroner he wore the same suit Sunday, Monday and Tuesday?"

"I was mistaken if I did."

"When did you first learn the name of the murdered girl?"

"In the Monday papers."

"Was the crime mentioned at dinner?"

"Yes, it was spoken of."

Testimony of Office Boy Causes Warm Clash Between the Lawyers

Philip Chambers, an ex-office boy in Frank's office, was put on the stand during the afternoon session. It was during an examination by the solicitor in which questions were put regarding alleged improper advances the accused man had made to the boy that a sensational argument was projected between the state and defense. Judge Roan ruled in behalf of the defense.

He was questioned by Mr. Arnold.

"How old are you?"

"Fifteen years."

"Were you ever office boy at the pencil factory?"

"Yes."

"What time?"

"From December 12, 1912, until March 29, 1913."

"How late did you stay on Saturdays?"

"Until 4:30 o'clock and sometime 5."

"Did you ever leave beforehand?"

"No."

"What time did you leave for dinner?"

"At 1:30 and get back by 2."

Had No Women in Office.

"On any Saturdays or other days, did Mr. Frank ever have any women in his office—did he ever give beer drinking parties?"

"No, sir; I never saw any.'

"Ever see Jim Conley?"

"Yes, sir; I'd see him sweeping around the factory.'

"What time was this?"

"On Saturday afternoons."

"Have you ever known the front door to have been locked on Saturday afternoons?"

"No."

"Ever known anybody to watch the front door?"

"No, sir."

"Ever see Frank touch any girls or women?"

"No."

"Ever see Mary Phagan talk to Frank?"

"No."

The cross-examination began.

"Where do you now work?"

"At the pencil factory."

"What did Frank try to get you to

"I never complained to Mr. Gantt." about?"

I never complained to Mr. Gantt."

Improper Advances Alleged.

"Do you deny that you told Gantt of improper advances and propositions Frank had been making to you?"

"Yes."

"Didn't you tell Gantt that Frank had threatened to fire you if you didn't permit him to do with you what he wanted to do?"

Here a protest was made by Attorney Arnold, who asked the court to rule out all questions and answers of that nature, on grounds that they were grossly prejudicial and irrelevant.

Judge Roan ruled to sustain the defense.

Miss Corinthia Hall Testifies About Her Visit to Factory

Miss Corinthia Hall, who visited the pencil factory just a few minutes before Mary Phagan entered on Memorial day to draw her pay, took the stand late in the afternoon.

"Where do you work?" she was asked.

"In the pencil factory in the finishing department."

"Do you recall April 26?"

"Yes."

"Did you go to the factory that day?"

"Yes."

"What time did you enter the building?"

"About 11:25."

"Who was with you?"

"Mrs. Emma Freeman."

"Did you go to Frank's office?"

"Yes; as we came down from the fourth floor."

"What for?"

"To use the telephone."

"What time did you leave the place?"

"11:45 o'clock."

"Did you see Frank?"

"Yes."

"What was he doing?"

"Writing."

"Did he say anything?"

"Yes; he asked Mrs. Freeman how was the bride."

"Was anyone with him?"

"His stenographer, Mr. Arthur White and two men."

"Who was in the fourth floor?"

"Arthur White, Harry Denham and May Barrett."

Mr. Dorsey began the cross-examination.

"You say you left at 15 minutes until 12; did you meet Holloway going away?"

"Yes."

"Didn't you swear before the coroner that you arrived at the factory at 11:45?"

"I said it was 11:45 when I left."

"Where did you meet Quinn?"

"At the Busy Bee cafe near the factory."

"What time was it—about 5 until 12?"

"I don't know exactly; we had been in the place and had ordered sandwiches and coffee when Quinn came in."

"How long would you estimate the time?"

"I don't know."

"You may come down."

Mrs. Emma Freeman, who married at the pencil factory a short time before the tragedy, and who accompanied Miss Hall there on the 26th, went to the stand to corroborate the Hall girl.

R-U Wearing Red-Seal Shoes Made-in Atlanta ? 93 Peachtree

Dr W. J. Harper

New York Dental Offices
28½ and 32½ PEACHTREE STREET.
Over the Bonita Theater and Zakas' Bakery
Gold Crowns - - $3.00
Bridge Work - - $4.00
All Other Work at Reasonable Prices
LADY ATTENDANT Ivy 1817

Schlitz in Brown Bottles does not have that disagreeable taste

so often found in beer in light bottles. We reprint below an extract from an opinion rendered by another famous scientist:

"Bottles of strong glass should be selected. They should never be of colorless glass, inasmuch as through the influence of light the beer will not only take on a disagreeable odor and taste, but will also become turbid."
(Lintner.)

Extract from *Die Malz and Bierbereitung*. Published by E. Leyser, Director of the Brewing Academy in Augsburg. Tenth Edition, Stuttgart, 1900, page 680.

This is one of the authorities quoted by Dr. Robert Wahl, President of the Wahl-Henius Institute of Fermentology, to corroborate his own opinion.

Schlitz is made pure and the Brown Bottle keeps it pure from the brewery to your glass.

Bell Phone 2806 Main
Sig. Samuels & Co.
Distributors
27 West Mitchell Street
Atlanta, Ga.
Family trade solicited. Out-of-town orders promptly filled. Write for prices.

Schlitz
The Beer That Made Milwaukee Famous.

JOHN LIND WINS FIRST SKIRMISH

President Wilson's Special Envoy Received by Mexican Foreign Minister—Great Significance Attaches.

THERE'LL BE NO TROUBLE DECLARES GENERAL HUERTA.

Paris, August 12.—The Matin, having cabled President Huerta that some anxiety had been caused by dispatches received here concerning the relations between the United States and Mexico, has received the following message from Mexico City:

"Anxiety over the relations of Mexico with the United States are without foundation.

"V. HUERTA."

Mexico City, August 12.—The first skirmish in the diplomatic war between Mexico and the United States took place today and was won by John Lind, President Wilson's personal representative, when he managed to be received unofficially by Foreign Minister Frederico Gamboa.

Both Mr. Lind and Senor Gamboa insist that no great importance attached to the visit. The Mexican government still is insistent that it will not deal with Mr. Lind officially nor listen to any suggestion from him as to mediation or to any proposal emanating from his government.

Mr. Lind was presented to Senor Gamboa by Nelson O'Shaughnessy, charge d'affaires of the American embassy, in the character of a private citizen. The conversation between the Mexican cabinet officer and Mr. Lind was entirely informal, both carefully avoiding the subject of politics or the mission which is personally entrusted to Mr. Lind by President Wilson.

The visit of Mr. Lind consumed but a few minutes of Senor Gamboa's time and few persons knew that it had been made. The time selected for the call was when few visitors were at the foreign office and a disposition was shown in the department to cloak it with secrecy.

Great Significance Attached.

In view of President Huerta's note of last week, issued through the acting foreign minister, stating that Mr. Lind would not be received officially unless he brought credentials and also official recognition of the Huerta government, great significance attaches to his reception by Huerta's cabinet chief, even unofficially.

By some persons his reception is taken as an indication of the disposition of President Huerta to learn the character of the message Mr. Lind bears. Officials, high and low, persist in saying that President Huerta never will receive Mr. Lind, especially as President Wilson's emissary, but ther is an unconfirmed rumor in circulation that steps already have been taken to bring about a conference between them.

It is the opinion of the Mexicans generally that even if President Huerta shoud receive Mr. Lind it would be merely to show him a personal courtesy and would not alter the stand the Mexican executive has taken in regard to foreign interference in the republic.

It is pointed out also that even should President Huerta be disposed to listen to suggestions there remains the rebel element as a bar to the restoration of peace. Rebel sympathizers in the capital and even pro-government men, say the rebels are no more inclined to permit mediation than is the administration.

Washington Is Encouraged.

Washington, August 12.—News from Mexico City that John Lind, personal representative of President Wilson, and Frederico Gamboa, Mexican minister of foreign relations, had established unofficial relations today by a personal meeting, brought encouragement to administration officials here. It was felt by them that the firs tstep in the program of the American government to throw its influence in the direction of a quiet and peaceful settlement of the revolutionary troubles had succeeded.

The incident, however, it was learned from officials sources, tonight, will not change the procedure previously outlined to Mr. Lind before he left Washington. He will submit all his representations to Charge O'Shaughnessy, who will transmit them in accordance with diplomatic proprieties to the Mexican ministers of foreign relations.

The meeting of Mr. Lind and Minister Gamboa, however, was looked upon by officials here as the beginning of frank though unofficial relations, through which the Mexican government might be informally and the more fully acquainted with the ideas of the Washington administration.

The administration has decided to keep foreign government fully informed as to various steps taken and while Mr. Lind talked with Minister Gamboa today, it is not considered likely that the note expressing the views of the United States government will be presented for several days either to the Huerta government or to foreign nations.

De La Barra Toasts Wilson.

New York, August 12.—Francisco de la Barra, Mexican ambassador to France, now in this city en route to Paris, today was the guest at a luncheon given by Henry Clews as president of the American Peace and Arbitration League.

In replying to Mr. Clews' expression of hope that the troubles in Mexico may soon cease, Senor de la Barra said:

"I am no stranger to America, and by years of association with your people have come to understand the real underlying feeling of the American people for my country in its hour of distress and trials. I believe that international questions will be adjusted along the lines of high ideals of justice and humanity that will guide the American government in solving the difficulties in accord with the vital interests of the two countries.

"I believe that your high-minded president will help us all find a satisfactory solution. I invite you all to arise to a toast, to the moral, intellectual and material progress and happiness of the American people and for the health and happiness of the distinguished citizen who has the honor of occupying the first place in your nation."

FEARING HE WAS CRAZY MAN COMMITS SUICIDE

In Death Note Brown Leaves Body to Medical College for Examination of Brain.

"My name is A. S. Brown, 112 Jackson avenue, Jacksonville, Fla. If my body is found give to some college and let the doctors examine my brain for I a afraid I am crazie again and I will not live a living dead therefor I have done as I did. Most respectfull yours, A. S. BROWN."

The above note was found in the pocket of A. S. Brown, who committed suicide at the corner of Whitehall and Hunter streets at 11 o'clock Tuesday night, by drinking a large phial of carbolic acid.

Brown evidently picked out a prominent corner, in order that many might see him die; but his act was entirely unseen, as far as could be ascertained last night. Patrolman E. F. Davis found the body lying in a door shortly after 11 o'clock, and, from his condition, not more than five minutes could have elapsed between the time of his taking the poison and the finding of the body by Officer Davis. A hurry call was put in at Grady hospital for an ambulance, but the man was dead before the hospital was reached.

On the other side of the paper found in his pocket were written the following words in the same illiterate handwriting:

"I know if the public at large would know of my trouble they will wonder how I have stood it as long as I did for I have suffered for many years as nobody outside of Noah of the Scripture has suffered before. I am not gone yet but I feel it coming therefor I die. I am fifty 2 years of age.

"A. S. BROWN."

Brown was a man of extra large stature, with finely chiseled, prominent features, and grizzly gray hair. He was roughly dressed, and, other than the note, nothing was found in his pockets but a small empty purse, a knife and a package of tobacco.

The body has been taken in charge by P. J. Bloomfield, and an inquest will be held over the body in the chapel at 10 o'clock this morning.

Paraguay for Peace Plan.

Washington, August 12.—Paraguay today accepted in principle Secretary Bryan's peace plan. Thirty-nine nations were to consider the proposal and twenty-eight have accepted it in principle. A treaty with Salvador actually has been signed.

No Hope for Her Gems.

Narragansett Pier, R. I., August 12.—Mrs. Charles C. Rumsey, daughter of the late E. H. Harriman, whose pearl necklace and other jewels valued at $75,000 were stolen from her summer home here about two weeks ago, announced today that she had given up hope of their immediate recovery.

IT IS ALL MY FAULT, DECLARES MRS. SULZER

Continued From Page One.

she felt that the household "was in need of money."

It is reported that Mrs. Sulzer is preparing a detailed statement for publication tomorrow. In this statement she is said to have itemized all her transactions in Wall street, in which any of the governor's campaign funds were involved.

The governor, it is said, knew nothing of his wife's dealings on the stock exchange until shortly before the Frawley committee began its investigation. When he first heard the revelations, his friends said, he refused to believe, but ridiculed them as a hoax, and branded them as an attempt to secure his resignation.

Later, when it was seen that the Frawley committee was in earnest in its investigation, Mrs. Sulzer, it is declared, told the governor of her actions, and volunteered to make a public statement detailing them. This, it is said, Governor Sulzer refused to permit. When the testimony concerning the Wall street transactions was brought out, Mrs. Sulzer again insisted, according to the story, that she tell all and save her husband.

Persuaded Her to Remain Silent.

On the advice of Judge James Gay Gordon, of Philadelphia, who was Governor Sulzer's attorney in the Mignon Hopkins breach of promise case, and Attorney Louis Marshall, Mrs. Sulzer it is said, was persuaded to remain silent. Judge Gordon, it was learned today, has been a guest at the executive mansion several days advising both the governor and Mrs. Sulzer.

When Senator Palmer, an old-time friend, visited Mrs. Sulzer today to discuss other matters in which she is interested, the governor's wife is said to have broken down.

In tears, it is asserted she told Senator Palmer that the governor had known nothing of the Wall street transactions laid at his door by the Frawley committee, but that she was solely responsible, and therefore, entirely to blame for the impeachment proceedings.

It also was said by friends of both the governor and his wife that during the campaign Mr. Sulzer gave Mrs. Sulzer $900 for personal expenses.

She Invested Money in Stocks.

She is said to have told her confidantes that this sum was invested with others in the stock market. The governor's friends thought tonight that this would account for the $900 payment to Boyer, Driswold and company which was mentioned in testimony before the Frawley committee.

Since his occupancy of the executive office Governor Sulzer has declared he has been subjected to continual espionage. Spies invaded his household in New York before his inauguration, friends declared, and followed him to Albany.

Many private documents belonging both to the governor and Mrs. Sulzer have disappeared, among them, according to Mrs. Sulzer's friends, many papers which could be used in substantiation of her story concerning her alleged use of the governor's campaign funds.

Love letters written to her by the governor during their courtship also have disappeared recently, friends assert.

Failed to Delay Proceedings.

Mrs. Sulzer's alleged statement was made the subject of a motion by Minority Leader Hinman shortly before 2 o'clock that further consideration of the impeachment proceedings be deferred till Wednesday. The motion was declared defeated by an aye and nay vote, and was followed by a roll call on a motion to reconsider the vote by which the original motion was lost.

There was a hum of expectancy when Mr. Hinman arose and declared that it had come to his attention that Mrs. Sulzer had made a statement which had a highly important bearing on the matter in question. "It might be considered in the light of newly discovered evidence," he said, "and I therefore move that further consideration of this matter be deferred until tomorrow."

"I hope this motion will not prevail," Mr. Levy exclaimed.

Doesn't Affect Matter.

"I have seen the statement referred to. It does not affect the matter in question on vital points, and I don't think it will influence the vote of a single member."

Assemblyman Larrimer's suggestion that Mr. Levy read Mrs. Sulzer's statement brought the democratic leader to his feet. "It seems extraordinary to me," Mr. Levy asserted, "that, of the 149 members of this house, the minority leader should be selected as the recipient of this confidence from the executive mansion at nearly 2 o'clock in the morning, when the matter over which me have spent so much time is on the point of coming to a determining issue."

Mr. Hinman denied that he had been in a telephonic communication with the executive mansion.

"My information came from Assemblyman Madden," Mr. Levy explained. "It may be that the minority leader did not get a direct wire, but that the message was delivered to him in the lobby by his law partner, Judge Arnold, a member of the governor's war board."

The roll call on Hinman's motion, the first test at the night session of the strength of the democratic organization, resulted in its defeat by a vote of 73 to 49. This indicated that the organization lacked three votes of a majority which is necessary to impeach.

Great Crowd Hears Debate.

While deputy sergeants-at-arms hurried through Albany with summons to the capitol in the memory of the old- to be present tonight and self-appointed committees met incoming trains, a throng eclipsing any that has stormed the capital in the memory of the oldest attendant poured through its stone doorways. The galleries were packed as seldom before, while hundreds of persons were shut out when the doors were locked. Many women were among the crowd.

The capitol orderlies, unable to handle the crowd in the corridors, were hastily reinforced by uniformed men from police headquarters. Admission to the chamber was by card only, and hundreds of persons bearing cards were turned away.

Dark in Sulzer's Office.

In vivid contrast to the brilliant lights and activity within the assembly chamber were the quiet and darkness within the private office of Governor Sulzer. After a day in consultation with his counsel and friends, the governor left the executive chamber for dinner, to return to it no more tonight. He and Mrs. Sulzer were in constant touch, however, with proceedings over the telephone.

Speaker Smith called the assembly to order at 10:11 o'clock. A call of the house was ordered to ascertain the absentees.

Of the eighty-five democrats, the majority leader was confident that seventy-eight—two more than a bare majority—would vote for the impeachment resolution.

Majority Leader Levy let it be known that he would personally reply to most of the anticipated speeches opposing impeachment. Half a dozen lieutenants expected to aid him. Minority Leader Hinman and Assemblymen Schaap and Gibbs were prepared to lead the attack on the resolution.

Upon Mr. Levy's call for the order of business, Assemblyman Hinman opened debate with a repetition of his declaration of last night that he believed the assembly was without the pale of the constitution in considering impeachment at an extraordinary session not called for that purpose.

Hinman Speaks for Sulzer.

Every act of Mr. Sulzer, with relation to campaign funds, brought out by the Frawley committee, Mr. Hinman asserted in his opening speech, dated back to a period before the governor took his oath of office. Reference was made to a resolution adopted by the assembly in 1853, in which it is declared that no official may be impeached for any offense committed before taking office.

Respecting the governor's silence under criticism, Mr. Hinman said it seemed to him to be "a case of when silence is golden—probably the first time that he has acted with dignity. Probably this momentous action has chastened and sobered him.

"It seems to me that we can do nothing that would reflect upon the dignity of this house, if it has any dignity left, so much as by the adoption of this resolution."

Following Mr. Hinman, Assemblyman Birnkrent, progressive, raised the point that the proceedings were out of order, under section 4 of the constitution. The point was overruled by the chair.

Sulzer Has Crucified Himself.

"Nobody is crucifying William Sulzer," shouted Assemblyman Cuvillier, the next speaker. "He has crucified himself. If he were impeached, he would not dare go on the witness stand.

"We don't want to impeach William Sulzer. We should much prefer that he came before the bar of this house and explained these charges away—but he can't."

To this Assemblyman Gibbs retorted:

"Let not those men who have prepared to sacrifice William Sulzer for their own advantage put on a cloak of hypocrisy and shed crocodile tears. Everybody knows that the reason Sulzer is being demanded as a victim is that he had the manhood to refuse to be tied to the wheels of a certain political chariot."

WILSON PARDONS MAN HE THINKS INNOCENT

Washington, August 12.—Convinced of the innocence of Lawrence A. Golden, of Omaha, Neb., who is serving a life term for the hold-up of a Union Pacific train near Omaha in November, 1909, when a mail car was robbed and the mail clerks injured, President Wilson today granted the prisoner a full pardon. Recently two of Golden's alleged confederates made written confessions exonerating him.

MASONIC LODGES WILL CONVENE IN CONYERS

The Masonic lodges in the counties of Fulton, DeKalb, Douglas, Campbell and Rockdale, comprising the fifth Masonic district, will meet in annual convention Thursday, August 14, at Conyers, Ga. After the transaction of the regular business of the convention the three masonic degrees will be conferred in extra full form by three special degree teams.

A barbecue and watermelon cutting are among the features of the entertainment. A special train leaves Atlanta over the Georgia road at 7:30 a. m.

CANNING LESSONS GIVEN TO GIRLS OF MUSCOGEE

Columbus, Ga., August 12.—(Special.)—A demonstration of canning is being given at Muscogee county schoolhouses this week by Mrs. J. L. Bond, county agent for the girls' canning clubs, and C. M. Jones, special demonstration agent of the department of agriculture.

Girls are shown, by actual demonstration, how to can fruits and vegetables. The occasions are made interesting and attractive socially, for lunches are served at noon by the ladies of the community, and at times short programs embracing songs and recitations are given. The demonstrations will continue through the week.

The funds for the canning demonstrations were raised by Miss Edwina Wood, president of the City Federation of Woman's Clubs; Mrs. Frank U. Garrard and others.

$6 WRIGHTSVILLE BEACH, AUGUST 23

Round trip, six days. Special Trains, sleepers and coaches, leave 6 P. M. Make reservations early. SEABOARD.—(adv.)

B. S. SYMONS HEADS STATE JUNIOR ORDER

Newnan Is Awarded the Honor of Entertaining the Convention in 1914.

Macon, Ga., August 12.—(Special.)—B. S. Symons, of Savannah, was unanimously elected state councillor of the Georgia division of the Junior Order of United American Mechanics, at the annual convention of the order here today, and Newnan won the honor of entertaining the convention next year.

The following are the newly elected officers for the ensuing year: B. S. Symons, of Savannah, state councillor; W. I. Johnson, of Augusta, state vice councillor; J. E. Lovelace, of Atlanta, state secretary; O. H. Puckett, of Atlanta, state treasurer; O. B. Coogler, of Riverdale, state conductor; John W. Kersey, of Newnan, state warden; D. J. Bailey, of Griffin, inside sentinel; W. J. Arnold, of Macon, outside sentinel; W. W. Shepard, of Claxton, national representative.

Only routine business has been transacted. The convention will continue through tomorrow.

Walkers Sue for $30,000.

Macon, Ga., August 12.—(Special.)—Mrs. Laura Walker and her husband, John C. Walker, of Marshallville, today filed suit here against the Macon Railway and Light company for damages aggregating $30,000 as a result of a collision between a street car and the Walker automobile in July, 1912, in which Mrs. Walker was badly injured. Mrs. Walker asked $25,000 and Mr. Walker $5,000, the latter's suit being for expenses incurred and for the loss of the companionship of his wife for several weeks, while she was in the hospital.

Mrs. A. M. Hampton, widow of Wade Hampton, gateman at the Bay street crossing, who was killed several weeks ago when a car was shunted down on him, has entered suit against the Central of Georgia railway for $15,000.

BEAUTIFUL BLONDE TELLS OF HER SHAME

Continued From Page One.

us and that we would be given the third degree.

"We said we couldn't go. I said I couldn't go away from father; that it would kill him. Diggs said it would all come out in the papers, and that my father would know sooner or later and that we had better go.

"Miss Norris told them it would kill her mother, and Caminetti and Diggs told us that our parents would soon get over it. They kept urging us to go immediately.

"On Saturday, March 8, Diggs returned from San Francisco from a business trip. He called Lola, Caminetti and me to a cafe; told us that his father was coming from Berkeley the following Monday to put Caminetti in jail and have us prosecuted.

Girls Consented to Go.

"He said that he had cleaned up his business and that we would have to leave right away. We protested, but after three or four hours consented to go.

"The next day we met again and the men finally decided on Reno after considering Salt Lake City and Los Angeles. We tried to back out. We said we would just as soon stay and take chances on the scandal. They told us we could not back out.

"That night we sat in a cafe. Caminetti went out to get some money. We went to the railroad station and while there a train for Reno was pulling out. I told Diggs I would stay in Sacramento. He said he cared too much for me, and I would have to go.

"Caminetti didn't come with the money and we missed that train. Later we met Caminetti at the cafe and at midnight went to the station again. When we got there Diggs told us to wait where we were and he ent over and bought the four tickets.

"We got into a Pullman car and Diggs engaged a drawing room. He paid the Pullman conductor. I saw him give the railroad conductor the tickets for our trip to Reno. Miss Norris and Caminetti took the upper berth, and Diggs and I had the lower berth.

"We arrived at Reno the next day—the 10th—at abotu noon, and went to a cafe."

At this point the court took an adjournment until tomorrow.

Buying Tickets to Reno.

When the prosecution resumed its case this morning R. J. Simon, Southern Pacific ticket agent at Sacramento, was asked if he had sold any round-trip tickets to Reno on the night of March 9 or the early morning of the 10th, when the defense objected.

Prosecutor Roche said "our purpose is to show that the visit to Reno was not intended to be merely temporary as the defense will show."

"I think you are putting the cart before the horse," observed the court.

J. D. Hillhouse, chief of police at Reno, testified to the arrest of Diggs, Caminetti and the two girls on the morning of March 14.

Diggs, partly dressed, answered the bell at their bungalow.

"You're Mr. Diggs, aren't you?" the chief asked.

"No, I'm Mr. Enright," was the answer.

"I think you are Diggs and you're wanted in Sacramento for elopement."

"All right, there's no use in my attempting to deny it. I'm Diggs."

Girls in the Bedrooms.

During this conversation, the chief testified, Marsha Warrington was in the south bedroom and Caminetti and Lola Norris were in the north bedroom.

As the men were led away to their cells witness said Diggs said to Marsha Warrington:

"It's up to you girls whether we go to the penitentiary or not."

"We'll stay with you," the girls answered.

On cross-examination Chief Hillhouse testified that Marsha Warrington had telephoned to her father in Sacramento from his office before the men were taken to jail.

"What did she say?"

"She said: 'The boys are not to blame. Don't do anything with them. Drop the case.'"

Again, the chief testified, Miss Warrington in discussing their plight had said:

"If it comes to a fight between the boys and our parents, we will stick to the boys."

On redirect examination Hillhouse testified that with him when the arrest was made was Martin Beasley, of Sacramento, Marsha Warrington's uncle.

"How did she behave when she saw her uncle?"

"She sobbed for some moments."

"And Miss Norris?"

"She cried, too."

MANUFACTURERS MUST TAKE SPACE AT ONCE

If Not, Proposed Permanent Show in New Chamber Building Will Be Impossible.

Unless the unsigned space in the proposed permanent manufacturers' exhibit in the new chamber building is taken by next Tuesday, the exhibit will be given up entirely, according to the committee having the work in charge.

As matters now stand, only about twenty-five or thirty manufacturers have taken space and the work on the building is being held back, awaiting the final decision of the committee, for if the exhibit is staged, much altering will have to be done. A number of merchants are thinking the matter over, but it is necessary to know definitely.

White Shoots Negro.

Willwood, Ga., Aug. 12.—(Special.)—In a duel here this morning, George Edenfield, a prominent young white man of this place, shot and wounded Henry Hill, a negro, breaking the bone in his right arm. Edenfield states that the negro advanced upon him with a knife while the negro denies this. Hill swore out a warrant against Edenfield immediately.

NO GOVERNMENT MONEY FOR SPECULATIVE BANKS

Treasury Department to Make the Banks Report Money Loaned or Borrowed.

Washington, August 12.—Banks which borrow or loan money for speculative purposes will be denied any portion of the $50,000,000 of government funds about to be deposited in the national banks to assist in moving the crops, and the entire amount will go to institutions that earnestly strive to meet the currency demands of the agricultural sections.

This policy of the treasury department was announced today, when Acting Comptroller of the Currency Kane, in connection with a call for the condition of national banks at the close of business August 9, asked every national bank in the country to report detailed information of all money loaned or borrowed.

Regular Feature of Future Calls.

Upon the basis of this data, expected to be available in time for the distribution of the $50,000,000, the treasury department will aim to differentiate between the banks which borrow or loan in connection with speculative operations or are chronic borrowers and those who endeavor to relieve financial strain wherever it exists.

Information of this character, it was announced, will now be regularly obtained by the comptroller of the currency as a feature of his calls for the condition of national banks in order that the treasury department may know what sections of the country are in need of additional circulation at various periods of the year. This innovation is the forerunner of other material changes in the character of information banks will be required in future to furnish the government. The forms which have been in use for years are being studied with a view to further steps to obtain detailed information.

Kane Explains the Call.

"All banks have been requested to send in detailed statements of all money loaned to other banks as well as all money borrowed from other banks in the form of rediscounts, bills payable or in any other manner," said Acting Comptroller Kane. "This will enable the comptroller to more easily determine what sections of the country are in need of additional circulation at stated periods of the year; what banks accommodate their correspondents in such sections and, in addition, should also enable the comptroller to more easily ascertain what banks borrow in order to meet legitimate discounts and varying conditions, and what banks should be listed as chronic borrowers—that is, those which borrow to reloan in normal times."

To Single Out Institutions.

One primary purpose in seeking detailed information is to discover which banks are borrowing for speculative purposes and which are borrowing to meet the legitimate financial needs of the county. The treasury department, it was said, wants to single out the institutions that are not using their resources to help the crop moving period, so that it would be in a position to decline them special deposits of the government to relieve stringency and place the money with banks that are sending currency to districts where it is needed.

The information collected probably will be available to congress for use in connection with the question of amending the pending currency bill.

RETURNS IN FRANKLIN SHOW GAIN OF $6,134

Lavonia, Ga., Aug. 11.—The completed digest of Franklin county shows that the county gained $6,134 in its 1913 tax returns over that of 1912. The 1913 returns aggregated $2,694,408, against $2,688,274. Some of the districts made substantial gains and some had decreases. The taxable value of the dogs in the county is $3,591.

Immediate Deliveries

Diamond

Vitalized Rubber Tires

Don't blame your dealer because he has been unable to fill your orders promptly. He knew that every sale of a Diamond "More Mileage" Tire meant a satisfied customer.

But we just couldn't make them fast enough. Ever since the Diamond Vitalized Rubber Tire was announced, we've been running our enormous factory day and night endeavoring to keep up to our orders.

We are *now* filling all dealers' orders and you can get these celebrated tires *promptly*—just phone your dealer at once. You will find Diamond Tires sold by

Diamond Dealers Everywhere

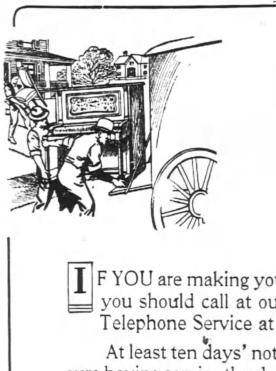

Are You Moving Sept. 1st?

IF YOU are making your plans to move this season you should call at our office and arrange for Bell Telephone Service at your new location.

At least ten days' notice should be given us to insure having service the day you move.

Hundreds of people are moving at this time and we must have your co-operation in order to handle this heavy work to the satisfaction of all our patrons.

When you call at our office be prepared to tell the address of your new location and the date you expect to move.

Give us as much advance notice as possible.

Come Today If You Can

Southern Bell Telephone and Telegraph Company

CONTEST IS ON FOR NEW JUDGE

An Active Stir Precipitated by the Passage of the Bill Creating the New Fulton County Circuit.

The recent enactment by the present session of the general assembly of the bill introduced by the Fulton county delegation to create an additional Fulton superior court has met with general acclamation by courthouse officials and by members of the local bar, who have complained for many years of the congested condition of the local court dockets, which they claim will be greatly relieved by the additional court.

Since the passage of the bill, friends of Judge L. S. Roan, of the Stone Mountain Circuit, have freely predicted that the appointment would be tendered him, as he has heretofore acted as ex-officio judge of the criminal branch of Fulton superior court by virtue of his position as presiding judge of the Stone Mountain circuit.

It has also been rumored that in the event of Judge Roan's appointment to preside over the newly created court, the vacancy on the bench of the adjoining circuit would be filled by the promotion of Hon. Chas. S. Reid, of Palmetto, who is the present solicitor general of the Stone Mountain circuit.

These rumors have precipitated an active stir in political circles, and numerous candidates have been suggested for appointment as judge and solicitor general of the Stone Mountain circuit, based upon the assumption that Judge Roan would be transferred to the judgeship of Fulton superior court.

On the other hand, considerable activity is being manifested by various members of the Atlanta bar who stoutly maintain that Judge Roan has no ambition to abandon the circuit over which he has so long presided, and who claim that the appointment of a judge for Fulton superior court from the bar of another circuit would constitute an undeserved reflection upon the Atlanta bar.

Urging Atlanta Lawyer.

It is reported that a petition has been circulated, addressed to the governor, giving reasons why some practicing Atlanta attorney should be selected for the distinguished honor of first presiding over the newly created court, and it is said that the petition has already received the signatures of a large majority of the Atlanta attorneys.

At a meeting held on Tuesday at the office of Hollins N. Randolph, a prominent Atlanta attorney, which meeting was largely attended by Atlanta lawyers, resolutions were adopted, addressed to the governor, protesting against the transfer of any outside judge as a reflection upon the Atlanta bar.

Attorneys Talk.

Mr. Randolph, who presided over the meeting, said: "I am heartily in favor of the principle that the new Atlanta superior court judgeship should be [illegible] a member of the Atlanta bar. It does not seem to me that the principle, an Atlanta man for an Atlanta judgeship, can be questioned by anybody. The people of Atlanta would also resent, in my opinion, the motion that it was necessary to go outside of the city to find a lawyer competent to become one of their judges.

"I have known the distinguished Judge Roan for many years and have the highest regard for him, both as a man and as a judge. I think people of the Stone Mountain circuit are to be congratulated upon having such an able judge to preside over their courts."

Shepard Bryan said: "I do not believe that there is a bar in the United States superior to the Atlanta bar in the ability of its members and their conscientious devotion to the cause of justice and the vindication of the rights of their clients.

"I am, therefore, earnestly of the opinion that the new superior court judge for the Atlanta circuit, which is composed of Fulton county, should be appointed from active lawyers of the circuit.

"I say this without disparagement to Judge Roan, for whom I have a high regard. As judge of the Stone Mountain circuit he has made a fine record and the people of that circuit not long ago re-elected him as judge, thus showing their satisfaction with his administration of his office."

General Clifford L. Anderson said: "In connection with the appointment of another judge of the superior court of Fulton county in pursuance of the recent act of the general assembly creating another division of that court, I am heartily in favor of the movement which has been put on foot to confine that appointment to a member of the Atlanta bar. I have the highest esteem and regard for the Hon. L. S. Roan. He has filled the position heretofore held by him with entire satisfaction to the members of the bar of his circuit, but it would be quite contrary to past precedent to go out of the Atlanta circuit for the selection of a judge for its court."

Albert Howell, Jr., said: "I am very much gratified to learn of the strong movement among the members of the local bar to secure the appointment of a practicing Atlanta attorney as judge of the additional Fulton superior court, created by the recent act of the legislature.

"I have known Judge Roan for a great many years and regard him as a lawyer of fine ability and an excellent judge, who worthily deserved the honor conferred upon him when he was appointed judge of the Stone Mountain district, which honor was subsequently confirmed by election, proving that he had the confidence of the people of the circuit in which he resided. I think, however, the good citizens of the Stone Mountain circuit would be apt to resent the appointment of a Fulton county lawyer to permanently preside over the courts of their circuit, for such appointment would carry with it the implication that the bar of the Stone Mountain circuit was deficient in suitable judicial timber. For the same reason I think the Atlanta bar justified in preferring in the selection of a judge to preside over their new court, a lawyer who has won his spurs in the local arena."

To Continue Fight Next Year For Historic McIntosh Hotel

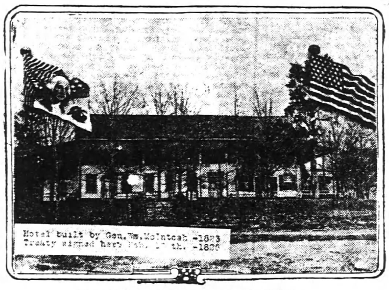

Historic McIntosh Hot el at Indian Springs.

While the bill now in the appropriation committee asking for an appropriation for the purchase and preservation of the old McIntosh hotel, at Indian Springs, will not have an opportunity to come up for the consideration of the legislature at this session, its friends are hopeful that it may receive a favorable vote at the next session.

In the McIntosh hotel are numerous volumes of letters and important documents, many of which date back as far as 1820. They are an important part of the history of Georgia, and are of great interest to the general public. For want of bookcases these books are packed away in boxes.

World-Famed Organist to Be Heard In Atlanta During Next Few Months

Eugene Wyatt, the famous English organist from the Crystal Palace, London, will appear in Atlanta Sunday as the soloist at the free organ concert at the Auditorium, under Music Festival Association auspices.

Mr. Wyatt will be the first of a number of distinguished organists who will be brought to Atlanta for the free concerts during the next couple of months, in the effort of the Musical Festival association to secure a worthy Seton Blyth, the English organist, who is now at Burlington, N. C. Mr. Blyth will be here on Sunday, August 24, and Mr. Reynolds will be here Sunday, September 7. Mr. Wyatt, however, will not be a candidate for the position of Atlanta city organist. successor to Dr. Percy J. Starnes.

Atlantans will therefore be given the opportunity during coming Sundays of hearing free of charge some of the greatest organists in the world. Others with whom arrangements have already been definitely made are the noted Clarence Reynolds, organist of the Ocean Grove Auditorium, and E.

Music House Publishes Journal.

Eastman, Aug. 12.—(Special.)—The Musical Star, a new monthly musical journal published by the Progressive Music company of this city, has just made its appearance, and, judging from this issue, it is going to live up to its name. Professor A. M. Pace is managing editor, associated with him are J. C. Lenderman, of McRae and George W. Stapleton, of this city. The first issue was printed by the Eastman Times Journal.

EIGHTH WARD VOTERS INDORSE JOHN OWENS

Resolutions Adopted Favoring His Candidacy for Aldermanic Board.

Resolutions strongly indorsing the candidacy of John S. Owens for alderman of the eighth ward, were adopted at a largely attended meeting of citizens fo the ward last night.

The meeting was called to order by General A. J. West. He stated its purpose, and paid a glowing tribute to Mr. Owens. Hon. Edgar Watkins was made chairman of the meeting and H. F. West was elected secretary. Speeches indorsing Mr. Owens were made by a number of his friends.

The meeting did not take up the matter of indorsing a candidate for the councilmanic place. Frank Reynolds, who has announced for the place, arrived at the meeting late, but he was promised the cordial support of nearly everyone present.

There are only two announced candidates in the field—Mr. Owens for the aldermanic place, and Mr. Reynolds for council. W. A. Hancock is being urged to enter against Mr. Owens. It is expected that he will enter within the next ten days.

SEABOARD EXCURSION TO WRIGHTSVILLE

$6 round trip, Saturday, August 23d. Special train leaves 6 P. M.—(adv.)

BEST WORK

Crowns (22-k) $3
Bridge Work $3
Full Set Teeth $3
Filling 50c
R. R. fare allowed 25 miles. All work guaranteed 20 years.

EASTERN PAINLESS DENTISTS
38½ Peachtree, Near Walton.

NOSE BAGS FOR HORSES OPPOSED BY WOMEN

San Francisco, August 12.—A taste of feminine militancy was given to the people of San Francisco yesterday when four women started a crusade against nose bags for horses. Invading the business district they hunted out horses that were feeding from customary canvas bags and without ceremony hurled into the gutter all the feeds they could find.

The crusaders were members of the Animal Friend society, which is opposed to nose bags.

To Cure Tender and Receding Gums
Apply the wonderful, old reliable DR. PORTER'S ANTISEPTIC HEALING OIL. 25c, 50c, $1.00.

ECZEMA GONE

Eczema can be cured instantly by using KRESKO at night and washing with KRESKO Soap. Ask your druggist for a trial size of KRESKO, 25c. Large Jar, 50c. Family size, $1.00. KRESKO Soap, 25c. Free samples by addressing Kresko Laboratories, Dept. 94, 450 Fourth Ave., New York. Sold by Jacobs' Pharmacies and leading druggists.

If your eyes are weak or tire easily—if you are subject to headaches—let us fit you with glasses. Our prices are reasonable. We guarantee satisfaction. Invalids and elderly people fitted at home. No extra charge made. Phone us. Charge or time accounts invited.
5 SOUTH BROAD STREET.
Kanta-Cole Co.
JEWELERS

EDUCATIONAL

RANDOLPH-MACON ACADEMY For Boys and Young Men
Fits for college, scientific schools or business. Work endorsed by over 30 colleges and universities. Beautiful and healthful location. Athletic grounds; gymnasium. Terms $250. No extras. For catalogue, address
E. SUMTER SMITH, Principal, Bedford City, Va.

PEABODY
Conservatory of Music
BALTIMORE, MD.
The leading endowed musical conservatory in the country.
Scholarships and diplomas awarded. Circulars mailed. Tuition in all grades and branches.

BINGHAM SCHOOL'S central purpose for 120 years has been to make Men of Boys. Asheville climate world renowned. Organization Military. Two details from U. S. Army allowed to N. C. The A. and M. College has one, Bingham the other. Target and Gallery practice, with latest U. S. Army Rifles. Lake for Swimming. Summer Camp during July and August. Tuition and Board $150 per Half Term. $300 a year. Address Col. R. Bingham, Box 5 Asheville, N. C.

THE STATE NORMAL SCHOOL, ATHENS, GA.
Named by a United States commissioner of education as being among the best fitted state normal schools in the United States. Fifty-six officers and teachers, ten buildings, eighteen departments of instruction, full certificate courses in psychology, pedagogy, English, expression, oratory, mathematics, science, history, Latin, German, Greek, French, Spanish, correspondence.
The home-life courses are among the strongest in the south. Domestic arts and sciences, manual arts, agriculture, gardening, home nursing, physical culture, vocal and instrumental music, sight singing. Diploma a license to teach. Two practice schools. Education for fitness and happiness in the home. Total expenses for a year less than $150.00. Write for catalogue.
JERE M. POUND, President.

EDUCATIONAL EDUCATIONAL

The North Georgia Agricultural College, Dahlonega, Ga.
No finer climate in the world than we have at the foothills of the Blue Ridge mountains. Complete isolation from the diversion of a noisy and distracting city life. The regular and orderly life that a boy lives here is conducive to the formation of habits that will make him regular and orderly in after life. Every student taught to depend on himself. He must work and be obedient to authority. Military training makes a young man observant, accurate, prompt and reliable. In addition to the A. B. and B. S. college courses, we have full courses in Agricultural, Mining and Electrical Engineering, and Business. Our boys live in our own dormitories and are under the control of officers all the time. All necessary expenses for the entire year, including board, fuel, lights, washing, books, two uniforms, and college fees, can be covered by $160. Write for catalog.
G. R. GLENN President

University of Alabama
SCHOOL OF MEDICINE
Mobile, Ala.
Rated in Class A by the Council on Education of the American Medical Association.
Member of the American Medical College Association.
Registered by the New York State Educational Department.
Next session begins September 15th, 1913, and ends May 29th, 1914.
For copy of the annual announcement and any desired information, address
DEAN, SCHOOL OF MEDICINE,
St. Anthony and Lawrence Streets, MOBILE, ALA.

UNIVERSITY SCHOOL FOR BOYS
STONE MOUNTAIN, GA.

Individual instruction given each student. Teacher for every ten boys. Twenty per cent of students brothers of former students. Equipment modern. Climate delightful. Not a death or serious illness in 13 years. Trolley line (16 miles) to Atlanta. Athletics encouraged. Faculty coaches, compulsory exercise. Patronage limited. For catalog, address
UNIVERSITY SCHOOL FOR BOYS
BOX 32 STONE MOUNTAIN, GA.
(2)

Agnes Scott College
DECATUR (6 Miles From Atlanta) GEORGIA
Session Opens Sept. 17th
For Catalogue and Bulletin of Views Address the President,
F. H. GAINES, D. D., LL. D.

GEORGIA MILITARY ACADEMY
THE SOUTH'S MOST SPLENDIDLY EQUIPPED PREP SCHOOL
College Park, Eight Miles From Atlanta, Georgia
Fills every hour of a boy's life with wholesome mental development, body building, moral and social training, and preparation for a man's part in the world's work. A thoroughly disciplined, modernly appointed, attractive school for boys and very young men—a gentleman's school, limited to about 125 boarding pupils, so grouped as to give every teacher about 12 Cadets for tutoring and oversight at night. Delightful home life—a big happy family of successful, cultured teachers and pupils. Every sanitary convenience. Electric lights, steam heat, artesian water. Elevation nearly 1,200 feet, no malaria, perfect health.
BEST TABLE FARE AND PRETTIEST SCHOOL CAMPUS IN THE SOUTH
Three regular Courses---Classical, Engineering, Commercial.
Members Southern Association of Colleges and Preparatory Schools.
Active U. S. Officer in Charge of Military Department.
Classed A by U. S. War Department.
All arms, accouterments and ordnance supplies furnished by U. S., just as at V. M. I. and the Citadel.
Magnificent outdoor gymnasium now being constructed.
Thorough work in Class Room.
Largest Faculty in any Prep School in Georgia.
Athletics, without any "hired or induced" players, properly encouraged.
Location in College Park, Atlanta's most beautiful suburb.
Special advantage to Atlanta pupils.
Modern dairy operated for exclusive use of Cadets.
Prospective patrons urged to visit and compare the school with the best in America.
COLONEL J. C. WOODWARD, A. M., Pres.

SHORTER COLLEGE
A High Grade Institution For Young Women
Beautifully located near the mountains in the most healthful section of the South—not a death in the College during the forty years of its existence. Every convenience of modern home. Only two girls to a room, with large study between every two rooms. Every building of re-enforced concrete, absolutely fire-proof, thoroughly modern. Five of the 18 buildings planned just completed, 155 acres in grounds and campus. Faculty chosen from finest American and European Universities. Full Literary Course leading to A. B. degree; excellent advantages in Music, Art, Expression. Special attention to physical development.
Catalog on request.
Box 28, Rome, Ga.

BRENAU COLLEGE-CONSERVATORY
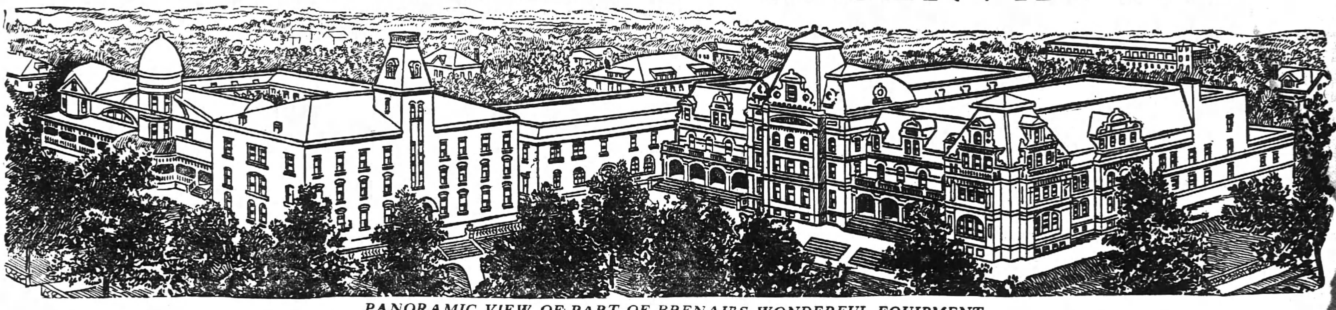
PANORAMIC VIEW OF PART OF BRENAU'S WONDERFUL EQUIPMENT

COMBINING an "A-1" college of literary note, with a wonderful conservatory of music and a foremost school of oratory, it at once becomes the South's most progressive college for women and earns its title of a national educational institution

Special Announcement
The course of study of Brenau has recently been revised in accordance with standards of foremost American universities and colleges. Hereafter the degree of A. B. will be the only degree granted. The requirements for admission to Freshman class are fourteen units.

Two-Year Courses
For the benefit of many girls who can remain in college only two years, courses are arranged so that diploma may be received and the degree of Associate in Arts conferred at the end of two years after the high school. This is similar to the practice of the University of Chicago.

Preparatory Courses
Courses equivalent to the work of a first-class high school are offered and provision is made to receive pupils as young as fourteen years of age.

Music, Oratory, Art, Domestic Science
These subjects are especially suited to the needs of the average woman, and may be offered at Brenau as electives for the A. B. degree. Diplomas in each of these subjects are also offered.

Brenau has no competitors in the South in these special courses, and the demand for teachers who are graduates of Brenau is far greater than can be supplied.
The next term begins Sept. 11. Only a few places are still open.

New Book Ready.
A beautiful new book, entitled "Brenau Girl," has just been published. It is sent free upon request.
Address,
H. J. Pearce or T. J. Simmons, Presidents
Brenau, Gainesville, Ga.

THE CONSTITUTION

Established 1868.

THE STANDARD SOUTHERN NEWSPAPER

Published Daily, Sunday, Tri-Weekly

CLARK HOWELL,
Editor and General Manager.
W. L. HALSTEAD,
Business Manager.

Directors: Clark Howell, Roby Robinson, Albert Howell, Jr., E. R. Black, H. W. Grady.

Entered at the postoffice at Atlanta as second-class mail matter.

POSTAGE RATES:
United States and Mexico.
10 to 12-page papers, 1c; 12 to 24-page papers, 2c; 24 to 36-page papers, 3c; 36 to 56-page papers, 5c.

ATLANTA, GA., August 13, 1913.

SUBSCRIPTION RATES.
By Mail in United States and Mexico.
(Payable invariably in advance.)

	1 mo.	6 mo.	12 mo.
Daily and Sunday	60c	$3.25	$6.00
Daily	50c	2.25	4.00
Sunday	...	1.25	2.00
Tri-Weekly	...	....	1.00

By Carrier.
In Atlanta 55 cents per month or 12 cents per week. Outside of Atlanta 60 cents per month or 14 cents per week.

J. R. HOLLIDAY, Constitution Building, sole Advertising Manager for all territory outside of Atlanta.

The address of the Washington Bureau is No. 1727 S street, N. W., Mr. John Corrigan, Jr., staff correspondent, in charge.

THE CONSTITUTION is on sale in New York city by 2 p. m. the day after issue. It can be had at Hotaling's Newsstands, Broadway and Forty-second street (Times building corner), Thirty-eighth street and Broadway and Twenty-ninth street and Broadway.

NOTICE TO OUT-OF-TOWN SUBSCRIBERS. The Traveling representatives are C. G. BRADLEY and C. G. SMITH. No one else is authorized to accept subscription money.

The Constitution is not responsible for advance payments to out-of-town local carriers, dealers or agents.

ATLANTA TO MACON HIGHWAY.

Elsewhere on this page Frank Reagan suggests a shorter and better highway from Atlanta to Macon via McDonough, giving interesting figures in support of his argument.

It is not the province of The Constitution to boost the McDonough as against the Griffin route, but we may safely say that the **BEST HIGHWAY** that is first constructed from Atlanta to Macon will get the travel. This holds true whether it be "The McDonough Way," "The Old Route," or some other not yet proposed.

At present no route between Atlanta and Macon is worth the name of a standard highway. It is a wonder that the old route along the Central railroad has not by this time been put in better condition, as it traverses some of the most prosperous counties in Georgia. If the towns along that route do not wake up to the fact that active competition is threatened by the other route they will some day wake up to find most of the travel going the other way. It is not conceivable that the people living between two great cities, on a route seventeen miles shorter than another one, will fail to take advantage of their wonderful opportunity.

HASTEN TARIFF REVISION.

If congress wants to justify the confidence of the country it will speed tariff revision.

It is difficult to believe that the republican members of the senate would deliberately filibuster against the tariff bill, in order to delay or defeat revision of the currency at this session. Yet evidences are accumulating which point that way.

Recently Senators Lodge and Gallinger stated on the floor of the upper house of congress that better progress would be made with the tariff bill, if the members could have some assurance that upon its completion members could return to their homes.

Such statements were instantly challenged, as they should have been. Senator Simmons, of North Carolina, who is in charge of the tariff bill, asked if this language conveyed a threat. Both republicans denied such an intimation, but felt convinced that greater speed would be made if adjournment was in sight. Senator Lodge said it was just human nature to work harder if a vacation would thereby be brought nearer.

The president is right in pressing currency revision as a companion measure to tariff revision. The need has been apparent for years, and the country as a whole is agreed on the general features of the new law. Delay will accomplish no good and may bring harm. A sound currency system, with easily convertible credits, will be a valuable thing with which to meet any possible disturbance brought on by the tariff.

Any member of the senate who takes part in a deliberate attempt to delay the new tariff law, to delay or defeat currency revision is acting in a way contrary to the wishes of the whole business public.

The universal plea now is to know when the new rates will become effective, and not what the rates will be, as that is pretty generally known. There is a certain retrenchment in business due to this uncertainty; manufacturers making up goods figure on it, importers have taken it into consideration.

One evidence of the general waiting attitude is the presence of $106,000,000 of imports in bonded warehouses on August 1, on which duties of $45,000,000 will have to be paid when they are taken out.

A homely motto to be commended to the attention of congress is, "Do It Now."

GEORGIA GOES FORWARD.

The house of representatives has magnificently vindicated its courage and its patriotism by passing the senate substitute providing for equalization of taxes, not only by a system of county boards, but also for equalization as between the counties through the medium of a state commissioner, definitely and specifically charged with this all-important responsibility.

Speaker Burwell deserves special credit in that he cast the vote which makes tax equalization a certainty.

The prompt manner in which the house concurred in the senate substitute furnishes gratifying evidence of the patriotism and the public spirit which The Constitution knew would assert itself on the final call.

Undoubtedly an impasse had been reached and the house, brought to a realization of the fact that the honor and the welfare of the state were at stake—that the very existence of its public institutions hung in the balance—that the efficiency of its public school system was jeopardized—came to its senses by a response which will entitle every member who voted for the senate substitute to a share in the glory that will surely come from the protection of the state's good name.

The appropriation bills will now be passed, and within a very short while the country school teachers of Georgia will be placed on the same footing with the city teachers by being paid for their service as they perform it.

The victory is perhaps the most notable ever won by a governor of Georgia, for from beginning to end Governor Slaton has thrown his whole soul into the enactment of some form of legislation that would bring about the establishment of a fair and an honest system of state taxation. He realized, and he brought the general assembly to his viewpoint by the irresistible force of his arguments, that county equalization, with each county acting for itself, would mean worse than nothing, and that the inevitable result would be that the counties returning on the larger proportionate basis of returns to values would unquestionably sooner or later adopt the smaller basis, as soon as it was ascertained that such a basis would stand. That it would stand has already been clearly demonstrated, and it was simply, therefore, a question of time before the state's finances would have become hopelessly involved.

The governor, the president of the senate, the speaker of the house and the leaders of both houses knew that the true solution was in the establishment of a system of equalization as between the counties. This is admirably provided for in the senate substitute, now concurred in by the house after its rejection of the principle of state-wide equalization.

The measure is the most significant enacted by any general assembly in the past decade, and if given a fair trial it will mean more to the state of Georgia than any single piece of legislation enacted since the civil war.

The Constitution has never advocated the passage of a measure more zealously, nor have we ever felt greater pride in the result of our humble efforts toward the accomplishment of a definite end than in this—for this was a contest in which the state's good name was at stake.

The new law means that from this time on Georgia is going **FORWARD** instead of **BACKWARD**, as threatened.

GOVERNOR LIND'S MISSION.

President Wilson is to be congratulated upon his attempt to peaceably settle the Mexican situation. In dispatching John Lind as his personal representative he has made an adroit move, which all disinterested Americans hope may be productive of some good.

The attitude of the Huerta administration toward the reception of Mr. Lind illustrates its weakness and precarious hold on power. Seeing an opportunity to make a brave play by apparently thrusting defiance at the United States, it took that course.

Before Mr. Lind's arrival President Huerta announced that he would not be received unless he bore proper diplomatic credentials; that otherwise his presence would be considered undesirable. The probability of personal indignities were discussed in Mexico, and some American newspapers openly questioned whether the president had acted wisely in exposing Mr. Lind to such dangers.

But the bravado attitude of the Mexican administration was short-lived. Intimations were given out from the white house that President Wilson expected his representative to be protected from affront to his person or dignity. Prompt assurances were given that this would be done.

Despite the criticism of Mr. Lind's somewhat unusual status in diplomatic negotiations, The Constitution believes his mission may accomplish some good, and it can certainly be productive of no harm.

If there is any question about him communicating personally with members of the Huerta administration, he can do so through the American embassy at Mexico City.

In view of the peculiarly grave and threatening situation now confronting the United States in regard to Mexico, it is the duty of all persons to uphold the president in the steps he has taken for peace.

A better feeling exists in Washington since Saturday night's conference at the white house, when President Wilson called all the members of the foreign relations committee, both democratic and republican, into conference on the subject.

The Mexican situation is not a partisan matter, but a national crisis. It is above party and calls for the patriotic co-operation of all true Americans. It is not a time for jingoism or recklessness.

Senator Crawford, a republican of North Dakota, in addressing the senate recently, used this solemn language, which ought to commend itself to patriotic citizens throughout the nation:

"There is a grave situation in Mexico. There are Americans in Mexico with property; women, helpless children. Certainly nothing should be said to inflame the passions and arouse the excitement of people unduly, because if the public temper is inflamed to a certain condition of fever, we know what the result will be. We might crush Mexico as a paper box, perhaps, but it would be no credit to us to do that. We might take upon ourselves a responsibility that would extend down to our children and our children's children and raise the lid from Pandora's box, but we ought to weigh the situation very carefully before we take the first step that may lead to such a result."

Following the failure of the present effort at mediation, if it does fail, the next logical step would be to raise the embargo on the shipment of arms and recognize the belligerency of the constitutionalist forces under Governor Carranza. If the latter develop a man forceful enough to deal with the situation, peace will be brought about. If that fails the task of intervention by this country will be rendered more difficult by the presence of these arms. That fact must not be lost sight of.

In view of the difficulties that lie in every direction, we heartily commend the language of Senator Bacon:

"I believe it is the duty of every man, inside and outside of congress, who has confidence in the integrity and capacity of the president, to hold up his hands in the effort he is making, and to do as little as possible to embarrass him in working out successfully the difficult undertaking."

Senator Bacon speaks feelingly, having a personal knowledge of war and its horrors.

THE PLOWBOY.

Some of the big and some little poets have sung of the jolly plowboy who whistles o'er the furrowed field. Probably most of them never plowed a furrow in their lives, nor did they know the difference between a plowstock and a fishtrap.

In the first place, plowing is a great deal jollier to the fellow who looks on and sings about it than it is to the fellow who follows the plow in the scorching sunshine, with sharp pebbles or clods of dirt in his brogan shoes.

In the next place, while the plowboy is generally some whistler, after crops are laid by, or in the winter, he hasn't much time or breath for whistling while he is running around young cotton or bursting out the middles of the corn. The farmer boy generally works while he works in order that he may play while he plays. In other words, he plows while he plows and he whistles while he whistles.

As hard as it may seem to the whistleless fellow at the plow, he may actually thank God for the opportunity to plow, and for the spirit that gets itself whistled while he is not plowing.

Why should a boy be thankful because he has the opportunity to plow? Actually, a big book—an interesting, valuable book—could be written in answer to that question.

Plowing makes a fellow strong and healthy, gives him a good appetite, and enables him to sleep sweetly and soundly. There are big business men in Atlanta today who would give thousands of dollars for an appetite such as a plowboy brings to a dish of cold beans and a glass of butter milk.

Plowing generally keeps a fellow out of bad company. It is a great thing for a young man to be able to spend days, and many of them, under the open sky, communing with nature. Once in a while, of course, some plowboy, tired, dusty, hot and impatient, says bad words at a hard-mouthed mule or a balky horse; but, remember, it is more than likely that those bad words were not learned while he was plowing. The latest thing in "cussing" is often learned from a summer boarder, or someone else who has been to town.

The fellow who acquires the physical strength to handle a big plow and to manage a mule; who learns to love an honest furrow; who gets the moral courage to kill grass, in spite of the shade trees that invite him, and who can be patient, realizing that he is becoming, day by day, a real man, has a thousand things more to thank God for than the fellow who hasn't the physical strength to carry a walking cane unless one end of it is in his mouth; who hasn't learned to draw a line without a straight edge to go by; who hasn't the moral courage to get out of bed before 10 o'clock a. m., and who is impatient because he thinks the "governor" is too hard on him.

The boy who plows has something to do. Two of the most pitiful creatures on earth are the ragged, half-starved boy out of a job, and the petted and pampered youth who has nothing to do, doesn't know how to do anything, but who has a vague notion that it would be quite nice to do something.

Scores of other reasons might be given why a boy shoud be thankful for the opportunity to plow; but crops are now laid by. It will soon be the time to whistle, and fish, and play ball, and frolic, and get in the supply of wood for the winter—and to get ready to gather the crop that is to help feed and clothe the nations of the world.

Just From Georgia

By FRANK L. STANTON

When the Rain Comes Down.

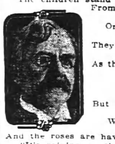

I.

When the rain comes down on the burning town
The children stand and stare
From the windowpane on the cooling rain—
On the drops that cluster there.
They stand in blithe and rosy crowds
As the glad rain falls from the burdened clouds.

II.

But old folks, they look sad, and say—
While the rain the casement laves
And the roses are having a holiday:
"It's raining on the graves!"
They think o' the friends they've lost, you know,
Whenever the clouds are raining so.

III.

"It's the way with the old," some say: and yet
I sometimes wonder why
God don't soothe them, and make them forget
The graves 'neath the rainy sky.
Say to them: "Yonder the skies are fair:
Never a cloud or a grave up there!"

* * * * *

A Word From Home.

Dad writes that he's comin' home from his summer vacation in the legislature. Folks hereabouts say they dunno why he stayed there so long, but I suppose he had to serve his sentence, not havin' enough good behavior to his credit to git any time off. He didn't send any money home—not so's you could notice it; but he had to pay board at a hotel, an' strut around like a statesman, an' you know it takes money to make out like you air what you ain't, an' he had to foot the bill. I'd like to be a legislator, so's to have a turkey-trottin' time of it once a year.

* * * * *

Legislature's packed its grip an' headed for the station: Now it's on the homeward trip: Had a long vacation. Bills they tabled, bills they passed, many were, but still find ourselves as short at last of the dollar bill. Hope their consciences are clear—no regrets a-givin' as they hit the grit an' go to work to make a livin'.

* * * * *

"Br'er Lightnin'."

I.

Br'er Lightnin'—he de very one
What know his time an' place,
Whilst Br'er Thunder growlin'
He a-winnin' er de race.
Thunder—he de slowes' one,
But Lightnin' bo'n his race ter run.

II.

Br'er Thunder call de storm-win'
Ter push de clouds aroun',
Br'er Lightnin' see him at it,
An' gallop ter de groun'.
Dey ain't no p'liceman, high or low,
Kin stop him kaze he speedin' so.

III.

Dat what I likes erbout him:
W'en business is ter do
He gits dar in a hurry—
He 'tendin' ter it, too!
He do it up so brown an' nice,
Don't go back ter de same place twice!

* * * * *

Life on the Plantation.

These items of life on the plantation sent in by a country correspondent of The Dalton Citizen:

"Uncle Lige Crowbar has laid by his crop and will enter the bootlegging business till fall.

"The Widow Greef has returned from Pisgah and looks as fresh and crisp as you please. Sol Jones is keeping company with her. Oh, you, Cupid!

"Uncle Ben Butternut was in town Tuesday and says the cut-worms have played the devil with his melon vines. It will be remembered that his boy, Bob, had a stroke of bookworm when they lived here.

"Lots of marriages, divorces and deaths in our settlement, but goldarned few births. The progressive party though don't amount to much here."

* * * * *

On the Blaze.

Let the world burn, if it will.
What we most admire
In the hot old country still
Is keeping up the fire.

Burn the mountains, boil the sea!
Don't you have a doubt
Saddest word of all's when we
Say: "The fire is out."

* * * * *

A Sable Philosopher.

De preacher say de graftin' politicianers'll git what's comin' ter 'em hereafter, but it looks ter me lak' dey won't have ter wait—dat dey got it right now, bein' ez some of 'em live in fine houses an' order porterhouse steak w'en beef's so high de po' man can't see it thoo' a spyglass.

* * * * *

The Life-Racer.

A practical Georgia poet rhymes his sentiments as follows:

"Teach me to feel another's woe—
Not to sit still and wonder.
An' in the race we're runnin' so
To mount the mule, an' make it go
Like thunder!"

* * * * *

We'd Hold On.

It's such a fine old world that but for our motto, "Live and let live," we'd never oblige the undertakers by leaving it.

The Right Way.

Whenever you meet old Tribulation tell him that you seem to recognize him, but that the house is so full to save your life you can't place him.

Poetical farewells to summer are now as frequent as vacation board bills, and just about as popular.

The World's Mysteries

HOW DID JOHN H. MORGAN ESCAPE?

(Copyright, 1913, for The Constitution.)

John Hunt Morgan was one of the most daring of the cavalry riders connected with the confederate army during the Civil war. He seemed to have been absolutely fearless and his many striking adventures read more like pages from a romance than of actual happenings. One of the most picturesque episodes of the Cival war were the raids that Morgan and his band of followers made into Kentucky, Ohio, and Indiana in 1862 and 1863. These resulted in the destruction of millions of dollars' worth of military stores, while railroad tracks were torn up, bridges burned and culverts were destroyed in the rear of the federal army, making it necessary, at least, to garrison every important town in those states.

Morgan would usually take a telegraph operator with him, and though his movements were marvelously rapid, he kept himself constantly informed of the enemy's movements. These raiders levied on the stores and granaries, as well as the stables and kitchens, along their route. There were daily skirmishes, and the raiders were always too strong for any force that could be assembled on the instant, while their route could not be foreseen, and they moved too swiftly.

Finally the federal troops cornered the Morgan raiders on the north shore of the Ohio and kept them from getting to more friendly ground. Morgan and a number of his cavalrymen were compelled to surrender on July 26, 1863. Morgan and several of his officers were taken to Columbus and were confined in the penitentiary there, their heads being shaved like those of ordinary felons. No good reason has been assigned for this treatment, nor does it appear by whom it was ordered—certainly not by the government.

No labor was required of the captured cavalrymen, but they were confined in cells, whence seven of them, including Morgan, escaped and it is said they dug themselves out. They changed their clothes in the sentry-box on the outer wall, and separated as soon as they were free.

Morgan and a Captain Hines proceeded at once to the Cincinnati depot, got upon the train, which they knew would start at 1 a. m., and were carried by it very near to Cincinnati, when they put on the brakes at the rear of the train, checked its speed, jumped off, and ran to the Ohio, across which they were ferried to Kentucky, and went at once to a house where refreshments and shelter awaited them.

Thence Morgan made his way through Kentucky and Tennessee to northern Georgia, losing his companion by the way, but finding himself at last among those who did not fear to avow their sympathy with his cause and their admiration for his character. Thence he proceeded to Richmond, where he was greeted with enthusiasm and made a speech recounting his adventures and protesting that the telegraphic blazon which appeared at the nick of time of his having just arrived at Toronto was "purely fortuitous," and that "his escape was made entirely without assistance from any one outside the prison"—an assertion not needed to incite and justify a strong presumption that the fact was otherwise. Thence he returned to service in east Tennessee, where he was killed on the night of September 4, 1864.

Did Morgan tunnel his way out of the cell, as he alleged he did, or did his guards allow him to escape? This subject, which has been of wide discussion ever since the war, has not been settled by the tearing away, the early part of June of this year, of the cell block in which General Morgan was held.

Partial exploration of the airshaft under the Morgan cell by prison officials failed to reveal the evidence of the tunnel to the satisfaction of those who contend that the noted raider was allowed to pass out the front gate of the big institution. The explorations which were conducted fail to show that the tunnel under the Morgan cell had any outlet or that it extended for any considerable distance.

The cell was demolished in June to prepare to convert that part of the prison in which it was located into a "hall of ethics" for the convicts. The Morgan cell has been the mecca of thousands of sightseers every year and its final disposition is as yet undecided. The warden of the prison has intimated that he will recommend that it be given to some municipality which will agree to preserve it.

From this recently found evidence it is to be presumed that Morgan or a confederate sympathizer allowed the prisoner to escape, since he could not have escaped by the tunnel, but there is no way now of securing any authentic evidence on the subject, and it is likely to ever remain a mystery as to what really happened on the night of the cavalry leader's escape.

A SHORTER AND BETTER HIGHWAY TO MACON

Editor Constitution: In line with a recent editorial, "A Highway Lesson," let me tell you of an interesting situation.

There is a much shorter highway from Atlanta to Macon than the one now usually traveled. This shorter way is not now used because of just four miles of almost impassable road right at Atlanta's door.

This is the road leaving Atlanta by the Federal prison, thence to Conley, then by Stockbridge or White House to McDonough, Locust Grove, Jackson, Indian Spring to Forsyth; thence over the usual road to Macon.

Here are the comparative distances of the two routes to Forsyth, both being the same from Forsyth to Macon:

The McDonough Way.

Atlanta to McDonough	28	miles.
McDonough to Jackson	18	"
Jackson to Indian Spring	5	"
Indian Spring to Forsyth	14	"
Total	65	miles.

The Old Route.

Atlanta to Fayetteville	25	miles.
Fayetteville to Griffin	19	"
Griffin to Barnesville	20	"
Barnesville to Forsyth	18	"
Total	82	miles.

Distance saved by McDonough route, 17 miles.

All of this new route from Atlanta to Forsyth is in excellent condition, except four miles, just beyond the Federal prison in DeKalb county.

Many residents in Henry county are offering inducements in the way of several thousand dollars to make even better the route through Henry county.

McDonough's board of trade is seeking the co-operation of all the people living along the proposed new route, and has appointed a committee to visit the commissioner of DeKalb county. It is believed that he will be favorable to the project and will readily agree to put in shape the short strip in DeKalb county.

This new way would also shorten the automobile route between Atlanta and McDonough 14 miles.

The Constitution can aid a good work by lending its great influence to this movement.

FRANK REAGAN.

McDonough, Ga., August 10, 1913.

Making Better Lawyers

Editor Constitution: I was very much interested in a communication from Earl Sims in your Monday's issue, in which he urges the importance of raising the standard of legal practice in the state. Several days ago I addressed a circular to the members of the legislature, in the hope that while they were seeking to raise the standard of medical practice, they would also do something along the legal line.

The object of the proposed bill (a most commendable one!) is to raise the standard of the legal practice in the state, and to kick out the legal quacks, deadbeat lawyers and ambulance chasers, with which our state is infested.

Everybody knows that there are scores of fellows practicing law in Georgia who ought to be blowing a bellows in some blacksmith's shop; and the passage of this bill would remedy this notorious evil.

G. A. K. STEVENS.

Atlanta, Ga., August 11, 1913.

TEAM-WORK

By GEORGE MATTHEW ADAMS

(Copyright, 1913, for The Constitution.)

One of the most inspiring spectacles in all this world is team-work—whether it is worked out on the football field, on the baseball diamond, in the home, or in the affairs of business. It is team-work that really accomplishes results.

Team-work is where everyone in the game works with a determination to be as helpful to his neighbor as his neighbor works to be helpful to him.

Team-work is co-operation. It is system. It is comradeship. It is the combined strength of a number of people working as one. There can be no confusion—no loss in power, with perfect team-work in play.

If you run a business and its human machinery is not moving smoothly—better give attention to the team-work. Somebody is shirking, neglecting, or wasting in some way or other.

If you yourself are failing to secure the maximum amount of efficiency that you feel is within you, the chances are that there is not the proper team-work between your various faculties.

The brain and body must work together. Abuse and dissipation can have no part in efficient team-work. Remember you are endowed with infinitely finer faculties of mind and body than were ever moulded into machinery.

Start every day with individual team-work.

THE COUNTY OF BACON

By Sam W. Small.

If I were a member of the Georgia legislature I would pick out somewhere on the generous map of the grand old state an eligible site for a new county, call it **Bacon**, and stand for it until constitutionally created.

That, to my mind, would be the fittest way to commemorate that epochal event in American history that has just happened in the election of Hon. Augustus Octavius Bacon as the first senator of the United States chosen, under the seventeenth amendment, by the direct vote of the people of a state.

Sam W. Small.

It is a memorable chapter in the history of American reformations. It is a great honor for Georgia, and an unduplicatable distinction for her eminent representative son. It marks a reform of our national legislature that was first prominently urged by President Andrew Jackson in 1829, and every year while he was president, and which became more urgent through the years until its recent adoption by the people of nearly all the states.

There are states, many of them, that would have regarded the election of the first popularly-chosen senator as an event to be marked by some substantial monumental act. They would have hastened to so imbed the fact in the history of the state that it would never be overlooked or forgotten in the future.

Georgia certainly should not be behind any other state in proudly commemorating so great a historical matter.

How could the event be more fittingly and permanently recorded in the state's history than by adding a new unit to the roll of counties and giving it the name of
N.
acmfwcmfw
Bacon? Our state map, as I had occasion to show in an address made to the Daughters of the American Revolution some years ago, is a splendid panorama of the names and services of men who were eminent in the history of Georgia from its settlement to the present day. We have many counties bearing the names of men who were conspicuous almost wholly by their services in the senate of the United States.

Senator Bacon, it will be recalled, was a superb legislator—many years speaker of the Georgia house of representatives—in times when the legislation of the state was critical, difficult and tremendously important to the liberties and welfare of Georgians. But for the exceeding love of the people for the gallant Gordon he would have been enrolled long ago as one of the governors of the commonwealth. As United States senator these eighteen years he has been faithful, effective and easily in the forefront as a statesman of vision and power, second scarcely to any colleague from any state of the union.

Would it not be a timely and a worthy thing for the legislature of Georgia to do to signalize both his loyal services and his democratic distinction as "the first people's senator" by putting his name on the map in company with those of Jackson, Crawford, Berrien, Dawson, Colquitt, Toombs, Stephens, Cobb and Ben Hill?

I think so!

A Heavy Coffee Drinker.

From The Indianapolis News.)

The United States is a heavy coffee drinker, with 860,000,000 pounds last year, or 9.33 pounds to each person; Germany has the next highest aggregate, 5.80 pounds each; South Africa stands high, with 7 pounds each, and Great Britain is far in the rear, with only .65 pound each. The heaviest consumer of coffee, according to population, is Holland, with 15.12 pounds as the average, while Belgium comes next with 10.90 pounds average.

Hard Lines on Old-Time Jury.

Not always enviable was the lot of the old-time juryman. For there was always the prospect of trouble if the verdict did not gratify the higher powers. Thus the failure of a jury to convict Sir Nicholas Throckmorton made Queen Mary "ill for three days," and she came out of her sick chamber to fine the disobliging jury (meanwhile confined in prison) the sum of £2,000 ($10,000) a head. Elizabeth followed the same plan, and the practice of fining English juries did not cease until 1670, when a fine inflicted by the notorious Jeffreys was rescinded on appeal.

DECISIONS MADE IN ZACHRY CASE

Requisition Is Refused, While Supreme Court Reverses Judge Hammond—Mothers' Bill Passed by House.

Three important developments in the Zachry case yesterday followed in rapid succession.

The first in point of time was the reversal by the supreme court, with every justice concurring, of the decision of Judge Henry Hammond, of Augusta, awarding the custody of the Zachry children to the father. The court held that the judge ought to have decided the case on its own merits and as the welfare of the children dictated rather than have been bound by the previous decision of the court of ordinary in the habeas corpus proceedings.

The second development was the refusal of Governor Slaton to honor the requisition of Governor Blease, of South Carolina, for Mr. Zachry.

The third was the passage by the house of the mothers' rights bill, the public sentiment in favor of which was aroused by the decision of the judge in Augusta, awarding the custody of the two little Zachry girls to their father rather than their mother.

The bill was a committee substitute for the measure introduced by Representatives J. Y. Smith, of Fulton, and Sam Olive, of Richmond. It provides that there shall be no prima facie case for the father as against the mother where the minor children are less than 12 years old.

Arguments for the bill were made by Representatives Smith, of Fulton; Olive, of Richmond, and Miller, of Bibb. Representatives Garlington, of Richmond, and Fullbright, of Burke, spoke against it. On the roll call there were found to be 96 ayes and 62 nays. This was three more than the necessary constitutional majority required to pass the bill.

Supreme Court's Decision.

In reversing Judge Hammond the headnote of the supreme court decision is in part as follows:

"The judge in determining the custody of children is not bound by a previous judgment in a habeas corpus proceeding between the same parties, but, after hearing all the facts, should exercise sound discretion in awarding the custody of the children."

The court held that sections 2971 and 2870 of the code of 1910 should be construed by the judge as equally applying to the case in question.

The habeas corpus proceeding was a process contemplating the pressing of private claims and the interests of the children were not the main question. When the divorce had been instituted, however, an end of the domestic relations of the parties was contemplated; then the welfare of the children was the first thing to be considered and should appeal most strongly to the humanity and conscience of the judge.

Extradition Refused.

In rendering his decision for the defendant, J. J. Zachry, and against the extradition, Governor Slaton summed up the case as follows:

"The ill-treatment of the child, Frances, by her father, consisted in his taking her while having whooping cough to his home from South Carolina in an automobile. The father's conduct evidenced without dispute a profound love for his children and a desire to care for and maintain them. The child was by a court's judgment in the custody of the father and the only suggestion of ill-treatment was that he took Frances home with him.

"How could Julian J. Zachry be a fugitive from justice from South Carolina for the offense of abandoning his wife and child in the state of South Carolina? He and his wife are legal residents of Georgia, and she took the children to South Carolina in violation of the decree of the superior court of Georgia in two different cases. His trip to South Carolina was for the purpose of enforcing the decree of the Georgia courts and appealing to the South Carolina courts for the custody of his children.

A Pathetic Case.

"The case is a pathetic one. Both mother and father, whatever differences exist between them, idolize their children. I am in receipt of a letter, exhibited to counsel, from Mrs. Zachry, entreating that I return to her her child. The only interpretation of the letter is that her devotion to her child is the basis of all proceedings.

"But I am not invested with the power to convert extradition proceedings into an instrumentality for forcing the father to return a child awarded him by the courts both of Georgia and South Carolina. The law of Georgia prevents me from granting a requisition requested for the enforcement of any private purpose.

"The highest courtesy is due and will always be extended by me to the state of South Carolina and its chief executive. It would require a most conclusive conception of duty to decline a properly authenticated request for extradition by him. But in this case, I believe that had the official record been presented to the governor of South Carolina, together with the undisputed evidence, he would have agreed that the distressing conditions were irremediable by the chief executives of the sister states."

History of Case.

Julian J. Zachry and Mary W. Zachry were married November 12, 1909. During May, 1913, the husband began habeas corpus proceedings in the Richmond court of ordinary to secure the possession of two female children, one three years old and the other a few months.

The custody of the children was awarded to the father. On May 15 Mrs. Zachry brought suit for divorce. As soon as Mrs. Zachry was informed of the judgment of the court of ordinary, she took her children across the river to Columbia, S. C.

Habeas corpus proceedings were instituted in that state and the custody of the older of the two children again given to the father. The father took the older child so awarded back to Georgia in an automobile. Warrants were sworn out against him charging kidnaping, torturing and cruelly treating the child and of failing to supply her the actual necessaries of life.

TAKE NUXCARA

Half Hour Before Each Meal and

Laugh at Indigestion

APPROPRIATION BILL WILL BE CONSIDERED

House Finance Committee Called to Meet Today to Talk of Senate Cuts.

The first result that will follow the victory in the house yesterday for the senate tax reform measure will be a consideration by the house appropriations committee this morning as to whether or not it will accept the senate cut in the appropriations bill.

At the meeting of the commitee yesterday afternoon, it was decided to defer action upon the matter until after the house took action on the tax revision bill. The committee would then be in a position to determine whether the revenue of the state be sufficient to meet the appropriations first made or whether the house would have to accept the senate cut.

As soon as the house adjourned Tuesday evening, Chairman Crawford Wheatley had it announced that there would be a meeting of his committee this morning at 8:30. At this time the committee will determine what it will do with the appropriation bill.

It is generally believed that the tax reform law will bring about such an increase in revenue by getting on the tax books property that is not now being returned that there will be sufficient funds to meet the appropriations of the original house bill.

The fact that the bill passed the house just as it came from the senate and is now ready for the governor's signature, will make it much more easy for the committee to determine just where it stands.

It is believed that, if the house now insists on the appropriations originally made, they will be concurred in by the senate, doubt as to the sufficiency of the revenue having largely been removed.

WAYWARD GIRLS' HOME IS FAVORED BY HOUSE

At the morning session of the house the bill for the establishment of a home for wayward girls was brought up for consideration and passed by a vote of 115 to 46.

This measure, which was drafted by Messrs. Jones, of Coweta, and Mills, of Butts, calls for an appropriation of $30,000. Of this amount $20,000 is to be spent in the erection of buildings, after which the remaining $10,000 will be available for maintenance. The location of the school is to be either at the state farm or on land that may be donated for the purpose. "The Georgia Industrial Home for Girls" is to be the name of the institution.

South Carolina's First Bale.

Charleston, S. C., August 12.—J. A. Porter, of Barnwell, sends the first bale of new South Carolina cotton to market. F. W. Wagener & Co. have been advised of its shipment here.

Buy Correctly Graded Diamonds Where Weights and Grades Are Guaranteed

In buying diamonds the most important part of the transaction is in selecting your jeweler.

It is not enough to just feel that any honest dealer can sell you a diamond on the right basis. It takes years of experience and a natural intuition to correctly grade diamonds.

There are from eight to ten distinct shades of crystals, and four degrees of perfection in every shade. This means that a diamond grader must be ten times as careful as a cotton classer.

Our diamond expert has had over 26 years' experience with us alone. His grading is in accordance with standard classifications. His grading, weighing and price calculations are verified by our president, Mr. Maier. All weights and grades are guaranteed.

We buy direct from the cutters and save all in-between profits.

We sell diamonds for cash or on convenient monthly payments. Selections sent prepaid anywhere for inspection.

Call or write for booklet, "Facts About Diamonds," and make your purchase before prices are advanced by the new tariff bill.

MAIER & BERKELE, Inc.,
Diamond Merchants
Established 1887 31-33 Whitehall St. Atlanta, Ga.

ROY JOSSEY KILLED BY A NEGRO TENANT HE TRIED TO DISARM

Americus, Ga., August 12.—(Special.) Sheriff Fuller returned here this afternoon from Leesburg, where he learned particulars of the killing of Roy Jossey, a prominent young farmer of Lee county, by Dock Matthews, a negro tenant.

The tragedy occurred last night. A party of five young farmers returning home in an automobile from Leesburg stopped at Matthews' house to inquire regarding a Winchester rifle they learned was in his possession, young Jossey in the meantime entering the door. Matthews procured the rifle and unexpectedly fired upon Jossey, who returned one revolver shot and fell dead in the doorway. In the excitement resulting Matthews escaped and is still at large.

Jossey was 22 years of age and unmarried. He was reared in Marion county but was superintendent on the Wallace plantation where the negro Matthews was employed.

URGE STATE TO PAY FOR SILVER SERVICE

House Committee on Appropriations Votes Favorably on "Georgia" Gift Claim.

By a vote of 9 to 5 the house committee on appropriations yesterday afternoon decided to recommend favorably the payment of Georgia's donation to the silver service which was presented to the battleship Georgia, payment having now been deferred for six years.

It seemed to be the overwhelming sentiment of the committee that, whatever legal technicalities may have been urged against the payment of the jeweler's account earlier, the debt was one involving the honor and good name of the state and should be settled without further delay.

Up to this time the jewelry company which furnished the service, Charles W. Crankshaw, of Atlanta, has not been paid for the state's contribution to it, although the service has been in use for several years and has been seen with admiration in all parts of the world, reflecting everywhere credit upon the state which was supposed to have furnished it, but which left the bill unpaid.

Mr. Crankshaw himself appeared before the committee and read a brief statement of the history of the gift. He showed that the donations made by the several towns, whose names had been inscribed on different parts of the silver service, amounting in all to $6,215 had been paid lang ago, but the part due from the state, a balance of $1,300, with interest from 1907, had never been liquidated.

It was on the request of the late Joseph M. Terrell, then governor of Georgia, that the service was prepared by the jeweler for the battleship, the presentation having been made by the governor himself on Georgia day at the Jamestown exposition, with ceremonies among the most notable in which the state ever officially took part.

Theodore Roosevelt, at that time president, accepted the service from Governor Terrell and in turn gave it over to the keeping of the officers of the battleship.

Among the cities which long ago paid their quota for having their names inscribed on certain portions of the service are: Atlanta, Augusta, Savannah, Columbus, Waycross, Brunswick, Rome, Sparta, Bainbridge, Greenville, Roswell, Lindale and Albany.

8TH DISTRICT MASONS MEET IN ATHENS TODAY

Athens, Ga., August 12.—(Special.)—Capt. W. A. Capps of this place is figuring out how to be host and guest at one and the same time, how to make a welcome address to himself and colleagues and then respond for himself and fellow-guests within the half-hour tomorrow morning when the Eighth District Masonic convention meets in this city, as has been its August custom for many years.

Mr. Capps is worshipful master of the lodge which invites the district meeting and he happens also to be the president of the district organization. The grand master of the state, the Hon. R. L. Cilding of Savannah, and Deputy Grand Master Ballard of Brunswick will both be present and a number of other prominent Masons from over the state will be here on the program and five hundred are expected, visitors and delegates. A great Georgia barbecue is ready for the visitors.

RAILROADS MUST ACCEPT ALL LUMBER SHIPMENTS

Savannah, Ga., August 12.—(Special.) Judge Charlton in superior court todya directed a jury to return a verdict in favor of the Dixon Lumber company against the Central of Georgia railway. The decision in the case is of particular interest to the lumber people of this section, in as much as it means that the transportation companies are compelled to accept all lumber shipments when they are offered, instead of waiting as they have in the past, until they have enough surplus equipment.

In the suit, which was a mandamus proceeding, the lumber company charged the transportation companies with discrimination in favor of other classes of business. The case was made as a test, and its culmination is regarded as a victory for the lumber interests of the section. The charge has been made that the port is no longer the factor it once was in the lumber trade because of the attitude of the transportation companies.

EARLY PRIMARY BILL PASSED BY THE HOUSE

The early primary election bill was passed by the house on Tuesday by a vote of 122 to 13.

This measure provides that all primaries shall be held not later than June 15. This will allow ample time for the 60 days' qualification time of voters having paid their tax.

Castro Uprising Fails.

Washington, August 12.—The uprising led by Cipriano Castro in Venezuela is officially reported by American Consul Voetter at Caracas as a failure. He confirms earlier reports that General Torres and his officers who headed the revolution in the eastern part of the country have been captured.

INHERITANCE TAX BILL FAVORABLY REPORTED

Senate Committee Also Favors Letting Judge Decide About Custody of Children.

The senate passed a listless day Tuesday waiting for house bills to be sent to it. Senator McGregor's bills, in reference to the militia of the state, were the only senate bills passed Tuesday and are the last that will be passed this summer by the senate.

The inheritance tax bills, as passed by the house, was reported favorably by the finance committee of the senate and the mother's custody bill, which leaves the custody of children to be decided by the judge in favor of father or mother, was reported favorably by the general judiciary committee.

The house resolution, authorizing the governor to borrow a half million dollars to pay the deficit now existing in the state treasury, was passed unanimously.

Two house bills were sent to the senate Tuesday which will be read a second time today and placed upon their passage Thursday. These are the bills to establish a school to be known as the Georgia Training School for Girls and the bill to establish a permanent qualification book for qualified voters.

A notice was read from Commissioner of Agriculture Price inviting the senate to inspect his department for the purpose of seeing its development and the vast amount of business transacted.

Senator Peyton's motion to disagree with the adverse report of the public property committee on his governor's mansion proposition was lost.

SAVANNAH COUNCIL TO PROBE CHARGES MADE BY AUDITORS

Savannah, Ga., August 12.—(Specila.) A special meeting of city council has been called for tomorrow to consider the report of the auditors who recently completed an examination of the city's books. The auditors' report reveals flagrant mismanagement of the city's affairs, and is likely to bring some corrective action from council.

The most sensational feature of the report is that which relates to expenditures of money charged to the paving account which cannot be accounted for. Former Mayor Tideman has replied to the criticism of his administration. Sweeping changes in the method of conducting the municipal government will, in all probability, result from the report.

TYPOS INVITE BERRY OVER LYNCH'S PROTEST

Nashville, Tenn., August 12.—Two important features marked the second day of the 59th convention of the International Typographical Union. The first was the reading of a letter from President George L. Berry, of the International Pressmen's Union, resenting the fact that he had not been invited to the convention and stating that he had a plan for greater co-operation between the two organizations which he wished to present.

President James Lynch stated that President Berry had not been asked as he did not think he had acted in good faith when he urged the International Typographical Union to assist in the pressmen's strike on the Hearst papers a year ago.

Heated argument on the floor of the convention resulted in a telegram being sent asking President Berry to come and address the convention, presenting his plan for co-operation.

The second feature was a fight made on President Lynch by the anti-administration forces which was based on a resolution limiting the tenure of office of any official of the International Typographical Union to two terms. The resolution was defeated overwhelmingly.

Tomorrow's program includes reports from all of the committees at the morning session and many entertainment features in the afternoon.

CHAUFFEUR ROASTED UNDER WRECKED AUTO

Roanoke, Va., August 12.—Joe Bean, of Charlotte, N. C., a chauffeur, was roasted to death and P. L. Darden, of Jackson, Miss., was seriously injured today when Darden's automobile was struck by an excursion train near Martinsville, Va. The locomotive hurled the automobile a distance of 75 feet. Bean was held fast in the car, where, being saturated with gasoline, he burned to death. Darden was taken to a hospital at Martinsville.

REPUBLICANS PROPOSE RECESS OF CONGRESS

Washington, August 12.—Republican leaders in the senate today renewed discussion of a possible recess of congress carrying with it delay in the final passage of the currency bill until November. The suggestion was made in republican circles that if the democrats would agree to a recess immediately after the tariff bill was passed until November 1, much of the present opposition to the tariff measure might be withdrawn and the passage of the bill greatly expedited.

ROBBED OF HER GEMS IN A PULLMAN CAR

Cleveland, Ohio, August 12.—A thief, disguised as a brakeman, entered a pullman car in the union station here Pullman and, grabbing a chamois bag containing $1,000 worth of jewelry belonging to Mr. and Mrs. W. J. Beckham, of Shelbyville, Ky., ran out again. Mr. Beckham's little daughter saw the fleeing thief and gave the alarm. A score of passengers aided in a chase, but the robber escaped.

Mr. Beckham is a cousin of former Governor Beckham, of Kentucky, and a banker and attorney of Shelbyville.

$9.00 Round Trip
Tybee, Where Ocean Breezes Blow
Cumberland Island, Ga.
St. Simons Island, Ga.
Saturday, August 16, 1913. Tickets good for return by midnight September 1, 1913. For sleeping car berths, tickets, etc.
Ask the Ticket Agent
Central of Georgia Railway
Fourth National Bank Building and Terminal Station.—(Adv.)

FARMING CURRENCY ASKED BY INSURGENTS

Fight to Use Warehouse Receipts as Security Continues in Democratic Caucus.

Washington, August 12.—The fight of so-called "insurgent democrats to broaden the power of farmers and cotton raiser to use warehouse receipts as security for credit with the proposed federal reserve banks, dominated today's caucus of democratic members of the house over the Glass currency bill.

Representatives Neeley, of Kansas; Wingo, of Arkansas, and Eagle, of Texas, all advocates of the proposed extension of agricultural credits, held the floor throughout the day with frequent interruptions by Representative Glass and other supporters of the administration measures. The "insurgent" forces claimed tonight to have added some strength during the day.

Glass Defends Measure.

Chairman Glass again defended the bill on the ground that it gave the farmer ample power to use his warehouse receipts and security for re-discountable notes, providing he wanted money for bona fide agricultural operations. The amendments demanded by the "insurgents" would make warehouse receipts specifically legal, as security for rediscountable loans, and the administration forces insisted that such amendments would lead to widespread speculation and that the warehouse receipts would pass into the hands of a few big speculators who would dominate the wheat, corn and cotton markets and manipulate prices.

A vote on the bill is not expected before the end of the week. Echoes of the house "money trust" investigation were heard throughout the day, Representatives Neeley and Wingo using the lesson of the money trust inquiry to support their demand for amendments to prevent interlocking boards of directors and interlocking stockholding interests in national banks.

Republicans Are Summoned.

Republican Leader Mann has notified all absent republican representatives to return to Washington August 15 with a view to being prepared for the introduction of the administration currency bill in the house and to attend a joint republican caucus. Many members have been away for weeks while the house is marking time pending the senate consideration of the tariff and framing of the currency bill in the house committee.

There will be a joint caucus of the republicans of both the senate and house as soon as the now absent members are gathered again at the capitol to select members of the republican congressional committee for the coming campaign.

ATTACKED BY JACKETS ON DOME OF CAPITOL

Lansing, Mich., August 12.—Clinging desperately with one hand to a slender steel rod and battling with the other against a swarm of yellow jackets, Deforest N. Tickner, of Lansing, narrowly fought off death yesterday when he disturbed the insects in the dome of the state capitol, 275 feet in the air.

Tickner was to paint the dome. After climbing to the top of the spiral stairway he stepped through a little window and began to scale the outside of the steel shell. As he ascended, hundreds of yellow jackets suddenly swarmed out of a crevice and attacked him. Although stung repeatedly and suffering intense pain, the painter fought his way back to the window and safety.

Wilson Names Schmitt.

Washington, August 12.—President Wilson today nominated E. T. Schmitt for postmaster at Louisville, Ky.

$6, Wrightsville Beach.
Round Trip, Saturday, August 23d. Special Train, sleepers and coaches. Leave Old Depot 6:00 P. M. SEABOARD.—(adv.)

Ford
THE UNIVERSAL CAR

NEW **1914** PRICES
Effective August 1, 1913

Model T Runabout . $500
Model T Touring Car 550
Model T Town Car . 750

With Full Equipment, f. o. b. Detroit

Ford Motor Company
Detroit, Michigan

How to Carry Your Vacation Money

If you are going away for a trip, be sure to arrange to carry your travel-funds in the form of our Travelers' Cheques.

These Cheques are self-identifying and are cashable anywhere in the world.

They are absolutely safe and afford you the most convenient method of handling the finances of the journey.

You need not trouble about the matter of exchange even in foreign lands, so simple and perfect are the methods of securing the value of your Cheques on presentation.

If you are going away, whether for a long trip or a short one, be very sure to inquire about these Travelers' Cheques with which we can furnish you.

Ask at Exchange Window

Fourth National Bank

EISEMAN BROS., Inc.

Installation of New Fixtures Not Interrupting Business!

The final work of installing our new store fixtures is now well under way, and while things are more or less disarranged, we are in no wise disqualified to show you Bargains on every hand, in every department.

Men's $15 to $40 SUITS, now
$11.50 to $30.00

Youths' $10 to $25 SUITS, now
$7.50 to $18.75

Our splendid collection of Young Men's Nobby **NORFOLKS**—
Absolute $20 to $25 Values, now, choice,
$12.50

All other departments replete with current season's styles at

CUT PRICES!

Furnishings, Hats, Shoes, Children's Wear.

Special Prices in the Luggage Department
THIRD FLOOR

Matting and Cane Cases. Just the handiest, neatest, lightest piece of luggage you could wish for, on your week-end hikes and jaunts. These are very special values at only— **$1.50 and up**

$5.00 COWHIDE CASES

The best $5.00 Cowhide Case on the market. You'll say so when you see it. Handsomely finished, durably made, showy and stylish.

Store Closes Today at One O'clock, and on Each Succeeding Wednesday During August

Eiseman Bros., Inc.
11-13-15-17 Whitehall

SOCIETY

Heart-Dice Party.

Mr. and Mrs. George Waggoner entertained at heart-dice on last Thursday evening at their home in East Atlanta. Roses and ferns were the decorations. The score cards were painted hearts. Prizes were awarded Mr. L. Marbut and Miss Blanch Orgain and Miss Janie McLaurin. After the game a luncheon was served. Those invited were Misses Trudy and Nellie Owens, Pauline Crawford, Dora Ragsdale, Blanch Orgain, Lillian Clark, Ruth Brown, Mattie Burge, Lucile Minor, Janie McLarin, Mary Clyatt, Florence Simpson, Katherine Webber and Miss Littlefield, and Messrs. Luther Marbut, Dan Marbut, Byron Minor, Tom Clyatt, Adger Hollingsworth, Carl Owens, George Lyle, Harlan Dodson, Noble Weathers, John Spraybery, Perry Sprayberry, Leonidas Clark, Harold Minor, and Mr. and Mrs. Bob Waggoner, Mr. and Mrs. Homer Moore, Mr. and Mrs. Fred Clark, Mr. and Mrs. Jake Hall, Mr. and Mrs. Wiley Suttles, Mr. and Mrs. Tom Simpson, Mrs. Gates.

Informal Luncheon.

Mrs. T. N. Fulton entertained at an informal luncheon yesterday at her home in Decatur in compliment to her visitors, Mrs. W. H. Young, of Thompson, and Mr. and Mrs. E. T. Whatley, of Savannah.

The luncheon table was set in the summer house on the lawn, and decorated with garden flowers. The guests included a few intimate friends of the honor guests.

Welch-Green.

Mr. and Mrs. J. E. Welch, of 262 Putnam avenue, Detroit, Michigan, announce the marriage of their daughter, Mabel, to Mr. George M. Green, of Atlanta. The marriage took place Thursday, August 7, at St. Paul's cathedral.

Psychological Study Club.

The Psychological Study club meets at the home of its president, Mrs. Rose M. Ashley, 70 Pulliam street, Thursday afternoon at 3:30 o'clock. Mrs. Allen, of Springfield, Mo., a teacher and leader of the advanced thought, will lecture on "Spiritual Science." Mrs. Allen is a deep thinker, a fluent speaker of rare ability. A great treat is in store for all who hear her. All members are requested to be present and all who are interested in higher and progressive thought are cordially invited.

Ice Cream Festival.

Mrs. Elizabeth Winship Bates' committee No. 5 and Mrs. R. L. Byers' committee No. 8 of St. Mark's church will hold an ice cream festival this afternoon from 5 to 7 o'clock on the lawn of the church.

Delicious ice cream, cake and candy will be on sale. All cordially invited.

Evening Bridge Party.

Miss Mary Lucy Turner entertained at bridge last evening at her home on Ponce de Leon avenue, in compliment to Miss Carol Dean, of Gainesville.

The guests included Miss Dean, Miss Annie Lou Pagett, Miss Elizabeth Dunson, Miss Nellie Kiser Stewart, Miss Lucile Dennis, Miss Sadye Andrews, Miss Annie Sykes Rice, Miss Marguerite Ward, Mr. Frank Spratlin, Mr. Grover Lewis, Dr. Charles P. Hodge, Mr. Frank Gillespie, Mr. Allan Shears, Mr. George Walker and Mr. James Campbell.

Meeting Postponed.

Owing to the illness of the hostess for August, the meeting of the Woman's auxiliary, Railway Mail association, has been postponed until the regular meeting in September.

For Visitors.

Mrs. O. L. Jernigan entertained at a swimming party yesterday afternoon at East Lake for Miss Lucy Jacks, of Forsyth, and Miss Julia Gill, of Woodbury, the guests of Miss Bessie Tappan.

Swimming Party.

One of the happiest expressions of hospitality centering around Mr. and Mrs. Forrest Adair's swimming pool was the evening party last night at which Mr. and Mrs. Frank Adair were hosts.

They entertained 100 guests, including young people and young married friends, and swimming was followed by an elegant buffet supper served at their own attractive home across the road. The decorations were an artistic use of garden flowers.

Birthday Party.

A delightful occasion was the surprise party given by Mr. and Mrs. P. D. McCarley to celebrate the birthday of their sister, Mrs. McWhirter Milner.

The guests included their evening bridge club, the guests numbering sixteen, and auction bridge was followed by an elaborate Dutch supper.

The prizes, Japanese guest towels and a sofa pillow, were won by Mrs. Milner and Mr. and Mrs. Thomas Beauchamp.

To Misses Howell.

Mrs. Arthur Howell gave a matinee party Monday in compliment to Misses Lucile and Esther Howell, of Valdosta, who are the guests of Mrs. McWhirter Milner.

Maime House Party.

Miss Nancy Prince, Miss Marion Goldsmith, Miss Lula Dean Jones, Miss Passie May Ottley and Mr. Gabriel Solomon left Friday by way of Savannah for Maine, where they will be guests of Mr. and Mrs. Orton Bishop Brown's house party at their camp on Rangeley lake. Miss Hildreth Burton-Smith is already there, and the party will include also several young men from New England.

After a week's entertainment at the camp Mr. and Mrs. Brown will bring their guests in launches to the head of the string of lakes, where they will be met by automobiles and motor to Berlin, N. H. There Mr. and Mrs. Brown will entertain at dinner for their guests before they leave for their respective homes.

Miss Ottley will go from Berlin to visit Mrs. Albert Heyward on the Massachusetts coast.

At Tallulah Falls.

A delightful dance was the one given at the Cliff house in honor of Misses Harrison, of Philadelphia, and Cromwell, of New Orleans.

The dance hall was artistically decorated. Punch was served by Miss Vardemon and Miss Elrod.

During the intermission delightful refreshments were served. Music was furnished by an orchestra and the grand march was led by Mr. Holmes with Miss Harrison, of Philadelphia.

Among the dancers were Misses Harrison, of Philadelphia; Cromwell, of New Orleans; Vardeman, Orgain, Fleming and Middlebrooks, of Sparta; Turner and Turner of Greensboro, N. C.; Mrs. McNeil and Smith; Elrod, of Winder; Stow, of Atlanta; Mathews, of Winder; Messrs. Rin and Crenshaw, of Atlanta, and Holmes, of Columbus.

The chaperons were Mr. and Mrs. Mathews, of Winder; Mrs. Cushman, Mrs. Benson, Mr. and Mrs. Sullivan, Mr. and Mrs. Cannon, Mr. Knight.

HENDERSON-HAWKINS.

Cedartown, Ga., August 12.—(Special.)—Mr. J. H. Hawkins, a prominent citizen of Rome, and Mrs. Lucy Henderson, one of Cedartown's most highly esteemed young women, were united in marriage this morning at the home of the bride's sister, Mrs. F. A. Irwin. The ceremony was performed by Rev. C. C. Heard. After a sojourn at Borden-Wheeler Springs they will be at home in Rome after September 1.

MEETINGS

The regular meeting of the Woman's Suffrage league will be held in Carnegie library, on Wednesday, August 13, at 3:30 p. m. Professor George Loehr will lecture on "Woman Suffrage Along the Line of Evolution," and there will be other interesting speakers. All interested are cordially invited to attend.

The Atlanta Woman's Missionary association, supporting the Travelers' Aid work, and having charge of the Martha home, will meet at the Central Congregational church, corner Ellis street and Carnegie way, this morning at 10:30 o'clock. The monthly reports will be given. All ladies are cordially invited to be present.

SOCIAL ITEMS

Mr. A. Lamar Foard has returned from a business trip to New York.

***

Mrs. R. H. Troy and son, who have been spending the summer at Waynesville, N. C., have returned, and are at home with Mrs. Henry Leonard on North avenue.

***

Mrs. Robert Alston has returned from New York and Toxaway.

***

Mrs. Robert Gregg will return Saturday from New York.

***

Mr. Edward Alsop returned yesterday to New York.

***

Mrs. Henry Etter Will, who has been ill at her home on Spring road, is better.

***

Mrs. Kenneth Goods and son and Mrs. M. B. Hutchins have returned from the north.

***

Captain J. W. English and Mrs. Harry English left yesterday for New York. Captain English will join there Mr. and Mrs. Gordon Kiser for a trip east, and Mrs. English will join Mr. and Mrs. C. A. Conklin in Mount Kinneo, Maine.

***

Miss Mollie Alexander is at the Georgian Terrace for a few weeks.

***

Mr. Samuel W. Dibble is in Hendersonville, N. C.

***

Dr. H. R. Donaldson, who has been visiting in Chicago, is now in Minnesota.

***

Mr. E. P. McBurney is the guest of his sister, Mrs. Kenneth Morton, in Plymouth, Mass.

***

Mrs. John Ransom, of Nashville, who has been the guest of Mr. and Mrs. J. B. Howe, has returned home.

***

Mr. Adolph Gortatowsky, of Albany, who has spent the last week in the city, returned home last night.

***

Mrs. M. P. McCarley has returned to Buffalo, Ala.

***

Mrs. W. H. Young, of Thompson, and Mr. and Mrs. E. T. Whatley, of Savannah, are the guests of Mrs. T. N. Fulton in Decatur.

***

Mr. and Mrs. John Wheatley leave Friday to be the guests of Mr. and Mrs. J. H. Nunnally at "Leisure Lodge," Lake Toxaway. Mr. and Mrs. Winship Nunnally leave Monday to visit Mr. and Mrs. Nunnally.

***

Mr. Robert O'Donnelly has gone to New York.

***

Misses Laura and Annie Featherstone have returned from Birmingham, where they were delightfully entertained as the guests of Mrs. R. C. Mills.

***

Miss Lottie Wylie will return from Wrightsville Beach the last of the week.

***

Miss Annie Lou Pagett entertained her sewing club very delightfully yesterday morning at her home on Forrest avenue.

***

Mrs. W. J. Blalock will return this week from Canada, where she was called on account of the death of her little niece.

***

Mr. McWhorter Milner is in Wisconsin.

***

Mr. and Mrs. H. M. Atkinson have taken one of the Ponce de Leon apartments.

***

Mrs. T. J. James, of Adrian, who is the guest of Mrs. Joseph Drewry, will return home the last of the week.

***

General and Mrs. R. K. Evans will be at home after this month at the Georgian Terrace.

***

Mr. and Mrs. Charles Winship and Misses Frances and Ida Winship are at Lake Kanuga.

***

Mr. and Mrs. P. D. McCarley will spend the week-end with Mr. and Mrs. J. L. Denton in Monticello.

***

Mr. and Mrs. J. Cannon and Mr. Harry Cannon have gone north.

***

Mrs. Jacques Bradley Swift is very ill at the Davis-Fischer sanitarium.

***

Mr. and Mrs. Ben Feld and Miss Ruby Feld, of 210 Washington street, will leave today for New York. They will visit the leading summer resorts of the east while away.

***

Mr. and Mrs. Ernest Woodruff are now at Mount Clemons, Mich., after having made a trip from Cleveland to Detroit.

***

Mrs. Frank M. Pearson returned Monday from Wrightsville Beach, where she has just closed a four weeks' engagement at Lumina.

***

Mrs. Roland Alston, Mrs. Estelle Garrett Baker and Mrs. Alston's uncle, Mr. C. L. Henderson, are now in Halifax, after having spent some time in New York and New England. They will visit Atlantic City before returning home.

***

Miss Helen Jones will entertain at supper Friday evening at her home in Inman Park.

***

Miss Ruth Hull has returned from Columbus, where she was the guest of Miss Isabell Garrard.

***

Mrs. A. R. Harrell and her daughters, Rebecca and Molly Wright, after an absence of two months, have returned home. While away they were at Hendersonville, Asheville and Lake Toxaway, N. C.

***

Mrs. George McCarty has returned from Syland, N. C.

STANLEY IS NOMINATED FOR DUBLIN POSTOFFICE

Nomination Marks End of Long Fight—Barrow Confirmed Customs Collector.

By John Corrigan, Jr.

Washington, August 12.—(Special.)—Vivian L. Stanley's nomination as postmaster at Dublin was sent to the senate today by President Wilson.

This appointment has caused one of the hardest fought contests for a postmaster's place in Georgia. It rivaled the controversy over the Gainesville, Ga., office and its ramifications have been extensive.

Hot Fight on Stanley.

Representative Dudley M. Hughes, of the twelfth, selected Mr. Stanley out of a big field of applicants. The nominee is editor of The Dublin Courier-Dispatch and brother of H. M. Stanley, commissioner of labor of Georgia. His support of Oscar W. Underwood in the pre-convention campaign led to a hot fight on him. Numerous visits were paid to Washington by his opponents and long interviews held with the postmaster general urging that his name be not sent to the white house.

The entire file of The Dublin Courier-Dispatch for the period of the presidental campaign was gone over with a fine-tooth comb to discover if Mr. Stanley's opposition to the president had been unfair and bitterly partisan. A committee composed of Colonel E. L. Brown, Walter P. Andrews and William J. Harris signed a statement certifying that it was not.

Hughes Insisted on His Man.

Armed with these arguments, Representative Hughes went repeatedly to the postoffice department and to Senator Hoke Smith and urged the claims of his nominee. The fact that Mr. Stanley was an Underwood man should not bar him from holding office under a democratic administration insisted Mr. Hughes.

Senator Smith, in accordance with his announcement that he only sought "a fair division of the Georgia patronage for his friends" finally withdrew his objection and the postmaster general certified Mr. Stanley's name to the president.

Former Representative William G. Brantley was one of the most active supporters of Mr. Stanley, who had for years been his constituent.

One of the most pleased persons in Washington, when the nomination came through today, was Mrs. John S. Adams, wife of Judge Adams, of Dublin, and a sister of Mr. Stanley. She was here with her husband en route to New York.

Another nomination sent in today was that of S. P. Darby as postmaster at Vidalia.

Barrow Is Confirmed.

David C. Barrow, Jr., was confirmed by the senate today as collector of customs at the port of Savannah. This nomination precipitated a contest, but Senator Bacon, who recommended Mr. Barrow for the place, was finally successful. The only other big plum remaining in the southern district of Georgia is the district attorneyship which has been offered to A. Pratt Adams, of Savannah.

The nomination of Marion Lucas as postmaster at Savannah is expected within a few days. Mr. Lucas is city editor of The Savannah Morning News. He is recommended by Representative Edwards, of the first district.

Notes About Georgians.

Hon. J. H. Thomas, of Valdosta, solicitor general of the Brunswick circuit, is here, accompanied by his wife. They are visiting Representative Walker.

J. C. Freeman, district passenger agent of the Southern railway, at Atlanta, returned to Atlanta this afternoon. He was in charge of the funeral train which took the body of Senator Joseph J. Johnston to Birmingham. The party of congressmen grazed death when the engine and several cars went into a ditch on the southbound trip due to spreading rails.

BRITISH CAMEL CORPS ROUTED BY DERVISHES

Aden, Arabia, August 12.—Official dispatches announced today that a camel corps of British native troops had been ambushed by 2,000 dervishes near Burao. The British killed and wounded include two officers and about sixty men.

Many thousand followers of Mad Mullah are on the warpath.

A remnant of the ambushed camel corps was found late yesterday by a flying squadron of 300 picked men, sent from here to the trouble scene. All that was left of the little band of British soldiers were entrenched in rough country 18 miles southeast of Burao, in the center of the British Somililand protectorate.

The English losses include one white British officer killed and one wounded. The others killed and wounded are Indian natives. Heavy losses were inflicted on the dervishes.

The British commissioners and commander-in-chief, Horace A. Byatt, has advised the colonial office in London that tribesmen are likely to attack the town of Burao.

CHICAGO POLICE WOMEN ARE UNABLE TO CONVICT

Chicago, August 12.—Chicago police women have yet to obtain their first conviction. Their second victim, Fred Bentley, an insurance solicitor, was discharged today.

Officer Alice Clement charged Bentley with being a masher. "This man followed me all day yesterday," she told the court. "I never make mistakes. I can spot a masher whenever I see one." She called a policeman to arrest him.

Bentley denied that he had intentionally annoyed the policewoman.

Proper Thing Now Is to Peel Off Soiled Skin

(From Beauty's Mirror.)

Those who abhor sticky, greasy, shiny, streaked complexions should religiously avoid creams, powders and rouges these heated days. There's no need for them, anyway, since the virtues of mercolized wax have become known. No amount of perspiration will produce any evidence that you've been using the wax. As it is applied at bedtime and washed off in the morning, the complexion never looks like a make-up. Mercolized wax gradually takes off a bad complexion, instead of adding anything to make it worse. It has none of the disadvantages of cosmetics and accomplishes much more in keeping the complexion beautifully white, satiny and youthful. Just get an ounce of it at your druggist's and see what a few days' treatment will do. Use like cold cream.

Another effective summer treatment—heat tending to cause wrinkles and flabbiness—is a skin-tightener made by dissolving 1 oz. powdered saxolite in ½ pt. witch hazel. Its use (as a face bath) leaves no trace.—(adv.)

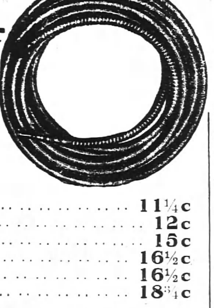

25% DISCOUNT ON RUBBER HOSE

Genuine reductions on plain, molded, weatherproof and wire-wrapped hose from our regular stock. Every foot guaranteed.

Red Rubber Hose (½ inch) 15c foot, now	11¼c
Red Rubber Hose (¾ inch) 16c foot, now	12c
Molded Hose (½ inch) 20c foot, now	15c
Molded Hose (¾ inch) 22c foot, now	16½c
Red Weatherproof Hose (¾ inch) 22c foot, now	16½c
Wire-Wrapped Hose, 25c foot, now	18¾c

Molded and Weatherproof hose come in reels. We can furnish any length. Other hose in 25 and 50-foot sections only.

$3.75 Porch Swings $1.98

Staunch and comfortable porch swings made of solid oak. Chains of heavy linked steel. Put up on your porch by our man 50c extra.

KING HARDWARE CO.

53 Peachtree Street 87 Whitehall Street

THE LUX-YOU-RY FELT MATTRESS IS A PERFECT MATTRESS.

Pure Long Fibre Cotton Felt—That means no lumps—no holes—no ridges,—and it means cleanliness—vermin-proof—odorless. Accurately and Skillfully Built—That means solid comfort and long service.

Every LuxYoury mattress carries a bond and guarantee of absolute satisfaction or your money back. You take no chances.

The LuxYoury lasts a generation.

Price $15.00

Compare it with all others and you immediately recognize its supremacy.

BUILT BY Hirsch & Spitz Mfg. Co., ATLANTA, GA.

For Sale By All Dealers.

INDIGESTION?

Stop it quickly! Have your grocer send you one doz. bottles of

SHIVAR GINGER ALE

Drink with meals, and if not promptly relieved, get your money back at our expense. Wholesome, delicious, refreshing. Prepared with the celebrated Shivar Mineral Water and the purest flavoring materials.

SHIVAR SPRING, Manufacturers, Shelton, S. C.

E. L. ADAMS CO., Distributers, Atlanta

DROPSY TREATED 10 DAYS FREE—Short breathing relieved in a few hours—swelling, water and uric acid removed in a few days—regulates liver, kidneys, bowels, stomach, digestion and heart. Complete cure of the worst case of dropsy. Wonderful success. Write for testimonials of cures made, and symptom blank for 10 days' free home treatment. COLLUM DROPSY REMEDY CO., 406 Austell Bldg. Atlanta, Ga.

KODAKS "The Best Finishing and Enlarging That Can Be Produced." Eastman Films and complete stock amateur supplies. Quick mail service for out-of-town customers. Send for Catalog and Price List. A. K. HAWKES CO. KODAK DEPT. 14 Whitehall St., Atlanta, Ga.

Beautify the Complexion IN TEN DAYS

Nadinola CREAM The Unequaled Beautifier USED AND ENDORSED BY THOUSANDS

Guaranteed to remove tan, freckles, pimples, liver spots, etc. Extreme cases about twenty days. Rids pores and tissues of impurities. Leaves the skin clear, soft, healthy. Two sizes, 50c and $1.00. By toilet counters or mail.

NATIONAL TOILET COMPANY, Paris, Tenn.

ABILITY AND RELIABILITY

These are the first things you inquire into when you want your eyes examined and glasses fitted—and these are the two factors mainly responsible for the public's confidence in us and our success as opticians. Our prices are very moderate, and our frames, mountings, lenses, etc., are the very latest styles. We make the curved Toric lenses and the genuine Kryptoks (invisible bifocals.) May we have the pleasure of serving you?

A. K. HAWKES CO. Opticians 14 Whitehall

HOTELS AND RESORTS HOTELS AND RESORTS

Marlborough-Blenheim

Broadway, 36-37th Street NEW YORK CITY

On the site of the former Marlborough Hotel

One of the Finest Up-to-Date Hotels in the City. Restaurant designed in the Adam Period; seating capacity over 600, and one of the finest cafes on Broadway.

It has a superb location, situated in the heart of New York. Within a stone's throw of the leading theaters and shops and three minutes of the Penn., D., L. & W. and Erie stations, and five minutes to Grand Central Station.

350 Rooms with Bath at $1.50 Per Day and Up

Excellent Cuisine at Very Moderate Prices. WIRE FOR RESERVATIONS AT OUR EXPENSE.

MARLBOROUGH-BLENHEIM HOTEL CO.

FAMOUS AT HOME AND ABROAD

Holland House Fifth Avenue and 30th Street New York City

Favorably known for the Excellence of its Cuisine and the Character of its Patronage

NOW UNDER NEW MANAGEMENT

Extensive Alterations and Improvements recently completed place the Holland House among the Leading Hotels of America

Enlarged Rooms. 200 New Baths Every Modern Appointment

TARIFF

Single room, without bath	$2.00 and $2.50 per day
Single room, with bath	$3.00, $3.50 and $4.00 per day
Double room, without bath	$3.00 and $4.00 per day
Double room, with bath	$4.00, $5.00, $6.00, $7.00, $8.00
Parlor and Bedroom with bath	$8.00 per day and up
Parlor and Two Bedrooms, with bath	$12.00 per day and up

UNDER THE MANAGEMENT OF J. OTTO STACK

HOTELS AND RESORTS

Hotel Bretton Hall New York

Broadway, 85th to 86th Streets, Between Central Park and Riverside Drive. Largest and Most Attractive Uptown Hotel. Within 10 Minutes of Theatre and Shopping Districts. Subway Station and Surface Cars at Door. Also Elevated Station, 86th Street. SPECIAL SPRING & SUMMER RATES. All the Comforts of the Better New York Hotels at one-third less price.

TATE SPRING

UNDER NEW MANAGEMENT

A high, cool, healthful resort, in the heart of the Cumberland Mountains of East Tennessee, an unexcelled climate.

Modern hotel — one thousand acre park and grounds—eighteen hole golf course—saddle horses—fine five-piece orchestra for concerts and dancing and that most famous of all American Mineral Waters,

TATE SPRING NATURAL MINERAL WATER

always a help, nearly always a cure in indigestion, nervousness and all ailments attributable to improper functions of the bowels, liver and kidneys.

Rev. Dr. E. E. Hoss, Bishop Methodist Church, Nashville, Tenn., says: "It gives me the greatest pleasure to say that I regard Tate Spring water as the best remedy for all disorders of the stomach, bowels, liver and kidneys of which I have knowledge."

Enjoy the healthful water at the spring or have it shipped to your home. For sale by all druggists, in sterilized bottles, filled and sealed at the spring.

Send postal today for illustrated booklet, giving rates, location and description of this ideal place for the summer outing. Address

TATE SPRING HOTEL CO.

S. B. ALLEN, MANAGING DIRECTOR, TATE SPRING, TENN.

ATLANTA MINERAL WATER CO., LOCAL DISTRIBUTORS.

The Cracker batsmen had a field day off the delivery of Hardgrove, Gregory and Evans. Here's hoping they keep it up on Prough today. Twenty runs, twenty-seven hits in two days—Wow!

Seven Out of Nine Wins in Slagville

EDITED BY **Dick Jemison**

WHIFFS

Making It Easy.

MOLESWORTH is trying to make it as easy as possible for Prough, his star pitcher. Instead of sending him in against Dent, the Cracker star, he saves him for today. We will certainly enjoy the laugh immensely if some young hurler pins it on the big right-hander after this "making it soft" stunt by Moley. And the Crackers are going to try to aid the hurler, be it either Thompson, Love or Voss.

What About It?

THE OTHER day, Birmingham scribes had quite a bit to say about Coveleskie's alleged cold feet, because he pitched out of his turn, in order not to face Prough. It looks to us as if the Baron scribes had better look a little closer to home before throwing any insinuations at anyone else. They even admit that Prough was being pruned for an easy game. All of which makes us reiterate: Here's hoping the Crackers give him a good drubbing.

We Should Worry.

RUBE LEWIS, The Age Herald scribe, did not change his standing yesterday morning, despite our calling his attention to it by wire. He tried his best to put off the inevitable of having the Crackers pass the Barons. He had them tied in Tuesday's paper, when we should have been one game ahead. Now he'll have to put them ahead, even by his own figures. Come on, Rube, get the figures right. We're two full games ahead of your bold Barons.

Going Great.

HARRY HOLLAND is going great, just as we predicted he would when the first nervousness wore off. Chattanooga, Nashville and Birmingham scribes are a unit in declaring that the Crackers have the infield find of the season. In the games at Birmingham, Harry has been to the plate ten times and has reached first on every occasion, five by hits, twice by being hit, twice on free tickets and once on an error. Pretty nifty.

Deserve Support.

THE WAY the Cracker moguls have gone out and purchased players when it became apparent that the present players would not do in the fight that the team is making for the pennant is not only commendable, but deserving of the greatest support that the Atlanta fans can give them.

The Latest Change.

THE ACQUISITION of Senor Calvo, to play right field in place of Chris Holtz, is a great move, if Calvo lives up to his reputation. Holtz is a great fielder, but he has proven entirely too weak against left-hand twirlers to be of much use in the tremendous fight that the team will have to make when it returns home. Here's hoping that Calvo makes good from the jump. He makes his debut Thursday in the double bill with the Lookouts.

Do Your Part.

YOU FANS must do your part when the team comes home. We've got to win a peck of games on this home stay. And the team will need all the encouragement it can get. Go out in large numbers. Give the boys the best yelling you've got, and when they make a mistake, give them, "That's all right, old fellow. The best of us make 'em sometimes." They are sure to respond with a better brand of ball next day. Try it and see.

Realize It.

A LITTLE band of sixteen of the most loyal fans in Atlanta—fans who attend the baseball detail while the team is away from home, have banded themselves together and engaged a box for the twenty-six games on the home grounds. "The Royal Rooters" they have styled themselves. They welcome all acquisitions to their ranks. "Wait till you hear the fuss we're going to make," is their slogan.

Good Attendance.

ATLANTA is sure to have good attendance the remainder of the season. It certainly behooves her to, as, no matter how we may throw off on Birmingham, that city is certain to turn out in force to see the games. It would never do for Atlanta to lead Birmingham in the standing and then fall behind in the attendance. What are you fans going to do about it?

Deserve Credit.

THE CRACKERS deserve a world of credit for the great game they have put up on the present trip. They have played the most consistent article of ball on this journey than they have at any other stage of the pennant scrap. Imagine a team playing six errorless games in ten away from home. That shows class and proves our contention earlier in the season, that the Crackers were fielding worse than they knew how. With the pitchers going good, the fielding par, the hitting as good as usual and everyone fighting, our prospects look good.

Watch the Tigers.

HUGH JENNINGS and his Detroit Tigers will bear considerable watching near the close of the present season and the start of next. Jennings has purchased the cream of the left-handers in the Southern league in Coveleskie, Williams and Cavet. If they show anything like their Southern league form, with Dauss, Willett and Dubuc working as well as they have, the Tigers hurling corps, which has been their one weak point, will compare as favorably as any in either league. With good twirlers the Tigers will romp, as any crowd of hitters like the Tigers are sure to amass enough runs during the season to back up good pitching.

Will Not Down.

THE RUMOR that George McBride, the brilliant shortstop of the Washington Americans, will manage the Boston Red Sox next spring will not down, despite denials, and it is a safe bet that the brains of the Washington infield will be transferred to Boston next spring. Washington fans will not know how good a shortstop McBride was until he is gone.

Crackers' Daily Hitting

Harry Holland, the former Jacket, has climbed into the .300 hitters' class since the Crackers went on the road. His three bingles Tuesday put him in second place among the Crackers.

Here are the figures, including the game at Birmingham Tuesday:

PLAYERS.	G.	AB	R.	H.	P.C.
Welchonce	116	468	70	153	.327
Holland	15	45	9	14	.311
Long	115	448	88	137	.306
Smith	114	393	68	116	.295
Bisland	100	344	45	98	.285
Agler	116	399	65	113	.283
Chapman	47	142	16	37	.260
Manush	54	168	22	39	.232
Dent	24	65	11	15	.231
Thompson	26	69	1	15	.217
Price	34	79	5	17	.215
Holtz	17	58	5	11	.190
Dunn	64	187	14	33	.176
Conzelman	14	42	2	7	.167
Love	3	7	0	0	.000

Elliott Dent Holds Barons While Teammates Wallop 3 Birmingham Hurlers

By Hugh W. Roberts.

Birmingham, Ala., August 12.—(Special.)—Slaughtering the offerings of Hardgrove, Gregory and Evans, the Crackers achieved a victory over the Barons, 12 to 3. Big Elliott Dent was invincible until Atlanta drove two Birmingham pitchers from the mound, and was never threatened with defeat.

Hardgrove opened the battle for Birmingham, but retired after two disastrous sessions in favor of Gregory. After checking the batting for two innings, the youngster's offerings were walloped with ease and timeliness. Rube Evans took up the distasteful task in the seventh and fared better.

The Atlanta club batted viciously in seven innings. Only in the fourth and ninth did they fail to land safely. While only fourteen hits were registered, the Birmingham fielders trapped several hard-hit drives and sissling grounders. Dent baffled the Barons during the first four innings, but in the fifth, after Atlanta had gained a nine-run lead, he slackened his gait and allowed the Barons to hit at will.

The Birmingham pitchers disappointed the large attendance. Hardgrove offered an off day, for he possessed few deceivers and little speed. Gregory failed to command either speed or baffling curves and was batted freely. Evans proved the most effective of the trio as only one run was secured in three rounds off his delivery.

Swatting Starts.

The swatting activities opened in the first round, when Welchonce beat out a slow grounder and scored on Wallop Smith's double against the right field fence.

But in the second the result of the game was definitely decided in Atlanta's favor when five counted.

Holland singled to left, but Holtz popped. Chapman was walked while Dent punched a grounder through first, Holland scoring. Agler was struck by a stray slant, filling the sacks. When Long received a pass, Chapman was forced across the plate. Harry Welchonce slapped a single to left and scored Dent and Agler. Long tallied from third on Smith's sacrifice hoist to center.

Not content with this commanding lead, Atlanta rapped Gregory, who succeeded Hardgrove in the third, for three runs, increasing the populous total to nine.

With two out Bisland and Holland singled to center and scored on Holtz' long triple to right. In attempting to check the Teuton at third, Carroll allowed the peg to escape his clutches and Holtz completed the circuit.

Curtains for Gregory.

It was curtains for the youngster in the next round when two long raps netted two more runs. With Dent down, Agler tripled to center field groove, and scored on Long's double to the sun field. The speedy youngster went to third on Welchonce's hoist to Knisely and scored on Ellam's error of Smith's grounder.

After compiling a populous total, the Crackers eased up after fifth and permitted Birmingham to score. Mayer pried open the fifth with a bingle to right while McGilvray repeated. Ellam fanned, but Carroll singled to center and prevented a shut-out by scoring Mayer.

The remaining duo of the three runs was marked in the following inning after Messenger had grounded out. McBride singled to center, while Knisely followed with a safe crash to left. Hefty Walter Mayer bingled again to right and McBride scored. After having reached third on the throw to the plate Knisely scored on McGilvray's sacrifice fly to center field.

After this round the Barons threatened, but Dent crushed the batting rallies with a few speedy twists while the Barons remained content with the three runs. Atlanta scored the twelfth in the seventh.

Bisland stretched a single into a double. Evans, who relieved Gregory after the sixth, walked Holland, while following infield outs, scored Bisland.

The Box Score.

BIRMINGHAM—	ab.	r.	h.	po.	a.	e.
Marcan, 2b	4	0	0	3	3	0
Messenger, rf	4	0	0	1	0	0
McBride, lf	4	1	1	2	0	0
Knisely, cf	4	1	2	4	0	0
Mayer, c	4	1	3	1	0	0
McGilvray, 1b	3	0	1	11	2	0
Ellam, ss	4	0	0	3	7	1
Carroll, 3b	4	0	3	1	0	1
Hardgrove, p	0	0	0	0	0	0
Gregory, p	2	0	0	0	1	0
Evans, p	2	0	0	1	0	0
Totals	35	3	10	27	13	2

ATLANTA—	ab.	r.	h.	po.	a.	e.
Agler, 1b	5	2	1	11	1	0
Long, lf	4	2	1	2	0	0
Welchonce, cf	5	1	3	2	0	0
Smith, 2b	4	0	1	1	6	0
Bisland, ss	5	2	3	2	2	0
Holland, 3b	3	2	3	1	1	0
Holtz, rf	5	1	1	1	0	0
Chapman, c	4	1	0	6	1	0
Dent, p	4	1	1	1	2	0
Totals	39	12	14	27	13	0

Score by innings: R.
Birmingham . . . . . 000 012 000— 3
Atlanta . . . . . 150 032 100—12

Summary—Two base hits, Smith, Long, Bisland; three-base hits, Holtz, Agler; sacrifice hits, McGilvray, Smith; double plays, McGilvray, Ellam to McGilvray; bases on balls, Hardgrove 2, Evans 3, Dent 1; hit by pitcher, Hardgrove (Agler); innings pitched, Hardgrove 2 with 5 hits and 6 runs, Gregory 4 with 6 hits and 5 runs, Evans 3 with 3 hits and 1 run; struck out, Evans 1, Dent 4. Time, 1:52. Umpires, Breitenstein and Hart.

Gulls 5, Billies 3.

Mobile, Ala., August 12.—Mobile tied Montgomery for first place by winning today, the locals making it two straight when they won an exciting game by the score of 5 to 3. Both Sparks and Robertson were hit hard, but the latter was the steadiest in the pinches. Schmidt drove in what proved to be Mobile's winning run when he reached over the plate while Sparks was trying to purposely pass him and hit for two bases, scoring D. Robertson, who had singled and stretched the hit by daring base running.

The box score:

MOB	ab.	r.	h.	po.	a.
Stock,ss	3	2	2	4	5
Starr,2b	3	0	0	2	1
O'Dell,3b	4	1	1	0	1
Paulet,1b	4	0	1	10	1
D.Rob'n,cf	4	1	2	3	0
Schmidt,c	4	1	1	5	1
Clark,lf	4	0	2	2	0
Miller,rf	3	0	2	1	0
W.Rob'n,p	3	0	1	0	3
Totals	32	5	12	17	12

MONT.	ab.	r.	h.	po.	a.
Walker,cf	4	1	2	2	0
Wares,2b	4	0	2	1	2
Elwert,3b	3	1	1	1	2
Sloan,rf	4	0	2	0	0
Jantzen,lf	4	0	0	2	1
Knaupp,ss	4	0	2	1	5
Snede'r,1b	4	0	1	14	0
Gribb'ns,c	4	0	0	2	2
Sparks,p	3	1	1	1	6
xManning	1	0	0	0	0
Totals	35	3	11	24	18

xHit for Sparks in ninth.

Score by innings: R.
Mobile. . . . . .200 002 10x—5
Montgomery. . . . . .200 010 000—3

Summary: Errors, Starr 1, O'Dell 1, Walker 1, Snedecor 1, Sparks 1; two-base hits, Walker, Paulet, Schmidt, Stock, Wares; sacrifice hits, Starr, Wares; sacrifice fly, Elwert; stolen bases, O'Dell, Schmidt, Clark, Snedecor; double plays, Sparks to Elwert, Jantzen to Knaupp to Snedecor; struck out, by Robertson 4, by Sparks 2; base on balls, off Robertson 1, off Sparks 1; hit by pitcher, by Robertson (Walker); left on bases, Mobile 5, Montgomery 9. Time, 1:50. Umpires, Rudderham and Fifield.

Chattanooga-Nashville—Rain.

Pels 1, Turtles 0

New Orleans, August 12.—After refusing the locals a sefe hit for eight innings, Rube Kissinger weakened in the ninth and Erwin got a two-base hit down the third base line. This was followed by Kissinger throwing wildly to catch Erwin off second, and he took third. Kraft's single to center scored him. Manager Frank wired Secretary Farrell, of the national board, that the local club would exercise its option on Players Kibble, Meixel, Williams and Tepe, of Evansville; Players Peddy and Kraft, of Clarksdale; Gudger, of Pensacola, and Knaupp, of Montgomery. It was announced that one game would be played Wednesday and Monday's postponed game Thursday.

Score by innings: R.
Memphis . . . . .000 000 000—0
New Orleans . . . . . .000 000 001—1

Summary: Errors, Shanley 1, Seabough 1, Kissinger 1, Yantz 1; two-base hit, Erwin; sacrifice hit, Abstein; stolen bases, Love, Abstein, Hendrix; double play, Yantz to Kraft; struck out, by Glavenich 9, by Kissinger 11; bases on balls, off Glavenich 7, off Kissinger 3; left on bases, Memphis 9, New Orleans 5. Time, 1:40. Umpires, Pfenninger and Stockdale.

NATIONAL LEAGUE

Doves Win Two.

Boston, August 12.—Heavy hitting in both ends of a double-header with Chicago gave Boston two victories today, 7 to 3 and 9 to 3. Manager Evers and Catcher Archer, of Chicago, were both put off the field in the first game for disputing with the umpires.

FIRST GAME.

Score by innings: R. H. E.
Chicago. . . . .100 020 000—3 5 3
Boston. . . . .000 034 000—7 10 2

Batteries—Cheney, Moore and Archer and Bresnahan; Dickson, Purdue and Rariden. Time, 2:10. Umpires, Klem and Orth.

SECOND GAME.

Score by innings: R. H. E.
Chicago . . . . . .100 020 000—3 7 3
Boston. . . . . .112 300 20x—9 13 0

Batteries—Lavender, Stack and Bresnahan; Hess and Whaling. Time, 2:05. Umpires, Klem and Orth.

Pirates 5, Reds 2.

Pittsburg, August 12.—Pittsburg won from Cincinnati today, 5 to 2, scoring foru runs off Miner Brown in the first inning. Packard went in with one out and stopped the scoring, allowing only one more run in the rest of the game. McQuillan was replaced by Cooper in the fourth and the young left hander held the visitors runless, striking out six men.

Score by innings: R. H. E.
Cincinnati. . . . .200 000 000—2 10 0
Pittsburg . . . . .400 100 00x—5 13 0

Batteries—Brown, Packard and Clarke; McQuillan, Cooper and Gibson. Time, 1:57. Umpires, Brennan and Eason.

Giants 6, Dodgers 5.

Brooklyn, August 12.—Brooklyn and New York played off a postponed game here today and battled eleven innings before the Giants were returned winners by 6 to 5. Fromme is credited with the victory, while Ragon loses, although for the last half of the game he held the visitors to one hit.

The game was featured by the number of sacrifices, no fewer than seven sending in runs.

Score by innings: R. H. E.
New York. . . . .100 002 000 02—6 7 4
Brooklyn. . . . .201 100 000 01—5 9 3

Batteries—Demaree, Fromme, Mathewson and McLean; Walker, Ragon and Fischer. Time, 2:25. Umpires, O'Day and Quigley.

Philadelphia-St. Louis—Not scheduled.

AMERICAN LEAGUE

White Sox 4, Athletics 2.

Philadelphia, August 12.—Scott not only pitched fine ball against Philadelphia today, but his single in the seventh inning, with the bases filled, scored two runners and enabled the visitors to win, 4 to 2. Bodie made his third home run of the series. Brown started the game for Philadelphia, but was taken out in the third inning to permit Schang to bat.

Score by innings: R. H. E.
Chicago. . . . . .010 000 210—4 5 2
Philadelphia. . . .000 000 110—2 8 2

Batteries—Scott and Kuhn; Bender, Brown and Lapp and Schang. Time, 2:05. Umpires, Ferguson and Connelly.

Browns 7, Yanks 2.

New York, August 12.—St. Louis today defeated New York, 7 to 2. The visitors drove both Schulz and Fisher off the mound and also hit McConnell hard in the sixth. The New Yorks could not get their men around the bases after they got on, both Mitchell and Leverenz being effective. Umpire O'Loughlin ordered Pitcher Mitchell off the field at the end of the fifth inning, after much previous disagreement.

Score by innings: R. H. E.
St. Louis . . . . . .100 204 000—7 14 3
New York . . . . . .100 000 010—2 7 1

Batteries—Mitchell, Leverenz and Alexander; Schulz, Fisher, McConnell and Sweeney. Time, 2:03. Umpires, O'Loughlin and Sheridan.

Boston-Detroit—Not scheduled.

Cleveland-Washington—Rain.

EMPIRE STATE LEAGUE

Waycross 8, Brunswick 2.

Score by innings: R. H. E.
Brunswick. . . . .100 000 001—2 8 2
Waycross. . . . .000 100 52x—8 14 1

Batteries—Hartner and Pierre; Faircloth and Coveney. Time, 2 hours. Umpire, Derrick.

Thomasville 5, Valdosta 0.

Score by innings: R. H. E.
Thomasville. . . .101 210 00x—5 8 0
Valdosta. . . . .000 000 000—0 4 1

Batteries—Day and Dudley; Sellers and Wise. Umpire, McLaughlin.

Americus 4, Cordele 1.

Score by innings: R. H. E.
Americus. . . . .200 010 10x—4 10 0
Cordele. . . . . . .000 000 01—1 6 2

Batteries—Dancey and Manchester; Hall and Bowden. Umpire, Gentle.

CALVO BOUGHT, REPORTS TODAY

Will Play Right Field Against Lookouts—Holtz Is to Go. Voss Signed—Clarke Was Turned Back.

Senor Jacinto Calvo, late of the Almendares, of Havana, Cuba, but more recently of Clarke Griffith's Washington Americans, has been secured to play right field for the Crackers for the remainder of the season.

Senor Calvo will report this morning, advices from the "Old Fox," received Tuesday, being to the effect that Calvo left Washington yesterday afternoon, and will arrive here shortly before noon today and await the return of the Crackers from Birmingham.

Although Manager Smith has not made any definite statement, it is understood that Calvo will take the right field berth, now held by Holtz, who has proven himself a sensational fielder, but entirely too weak with the stick to furnish the Crackers any aid in their fight for the pennant, which must be furious the remainder of the campaign.

Calvo is one of the youngster athletes in professional baseball, not having attained his majority as yet. He is just loaned to the Crackers, as Manager Griffith considers him too good a prospect to turn him loose outright.

Advices received from Birmingham are to the effect that George Clarke, the hefty southpaw, has been sent back to Clarke Griffith to make room for John D. Voss, the former Mercer star, who joined the Crackers in Birmingham Monday.

Clarke is a good pitcher when right, but he has been of little use to the Crackers since joining them on account of his inability to locate the plate without the aid of a surveying instrument. Clarke and Calvo will pass one another en route.

SOUTH ATLANTIC

Indians 4, Scouts 0.

Jacksonville, Fla., August 12.—Though Robertson pitched a grand article of ball today, he was greatly aided by the magnificent work of his outfield, the three Indian gardeners having no less than fourteen putouts, the majority of which were difficult chances. The locals were robbed of a number of bingles by Mayer. Handiboe and Dowell, the latter having eight putouts to his credit.

Score by innings: R. H. E.
Savannah. . . . .010 000 030—4 8 2
Jacksonville. . . .000 000 000—0 5 1

Batteries—Robertson and Geibel; Burmeister and Krebs. Time, 1:45. Umpire, Barr.

Peaches 4, Gulls 2.

Charleston, S. C., August 12.—With Smith pitching unbeatable ball and backed by errorless support, Macon won the second game of the series from Charleston today, 4 to 2. Winchell, who started the game for the locals, was wild and was replaced by Foster in the fourth. The Gulls tied the score in the seventh on hits by Kirby and McMillan. Bunched hits in the eighth scored the visitors' three runs, which put the game on ice, as the Gulls were only able to score an additional tally in the ninth. The game was featureless but for a catch by Munn. Kirby did the best hitting, getting three singles out of four attempts.

Score by innings: R. H. E.
Macon . . . . . . .001 000 030—4 11 0
Charleston . . . . .000 000 101—2 7 2

Batteries—Smith and Berger; Winchell, Foster and Menefee. Time, 1:50. Umpire, Moran.

Babies 10, Foxes 0.

Columbus, Ga., August 12.—Albany walked off with one of the poorest games seen on the local field. Baker was knocked out of the box in the second inning, and was replaced by Weidel. Luhrson thwirled the prettiest game that has been seen here in some days. He fanned nine locals and gave only five hits. His pitching was the feature of the game. The visitors rapped on Baker in the first inning and scored two runs, and in the second he filled the bases and was relieved by Weidel. The first man hit a single and Phalen cleared the bases with a triple to left. Weidel was put out of the game for protesting a decision of Umpire Pender. McCormack relieved Weidel to finish the game.

Score by innings: R. H. E.
Columbus. . . . .000 000 000— 0 5 4
Albany. . . . . .205 001 002—10 10 0

Batteries—Baker, Weidel, McCormack and Thompson; Luhrson and Wells. Time, 1:50. Umpires, Leary and Pender.

QUERIES ANSWERED

Under this head, the sporting editor will endeavor to answer all questions pertaining to all branches of sports.

Dick Jemison, Sporting Editor The Constitution: With a man on first base, the next batter strikes out but the ball passes the catcher. Is the batter out and the man on first goes to second, or does the batter get first base? L. T.

The batter makes first, unless, of course, the catcher recovers the ball in time to throw him out.

Dick Jemison, Sporting Editor The Constitution: What dates Albany will be at home from now until end of season, and who they will play? J. J. C.

August 18, 19, 20—Macon.
August 21, 22, 23—Jacksonville.
August 28, 29, 30—Columbus.

OTHER RESULTS.

Virginia League.
Norfolk 6, Roanoke 4. Others postponed.

Carolina Association.
Winston 2, G'boro 1. Durham 5, Asheville 2. Charlotte 8, Raleigh 1. Char. 5, Raleigh 1.

American Association.
St. Paul 5, Indianap. 1. Indianap. 4, St. P. 3. Mil'kee 5, L'ville 2. Toledo 4, Kansas C. 2. Minneapolis 6, Columbus 0.

International League.
Toronto 0, Jersey C. 0. Newark 2, Rochester 1. Rochester 3, Newark 2. Provi. 8, Buffalo 7. Baltimore-Montreal, rain.

FEDERAL LEAGUE.
Cleveland 0, Indianapolis 4.
Pittsburg 10, Chicago 2.
Kansas City 6, St. Louis 8.
SECOND GAME.
Kansas City 4, St. Louis 3.

TEXAS LEAGUE.
Dallas 2, San Antonio 3.
Austin 0, Beaumont 5.
Fort Worth 6, Houston 4.
Waco 1, Galveston 2.

Appalachian League.
Knoxville 5, Bristol 4. Morristown 8, Middlesboro 4.
Rome 7, Johnson City 3.

White Arrived Last Night; Everything Ready for Bout At the Auditorium Tonight

Charley White, the Chicago lightweight, who battles Frank Whitney tonight at the Auditorium-Armory, arrived in Atlanta last night. Although several days overdue, he is here, ready and waiting for the gong to sound.

Everything is now ready for the big show. With the exception of a substitution in the semi-windup, and an added bout, the program as announced a couple of weeks ago will be carried out.

Atlanta boxing fans are in for a treat, or we certainly miss our guess a mile. The card, from beginning to end, sizes up as the best card ever arranged for local boxing fans, with plenty of action crowded into every minute.

Young v. Lee.

The ten-rounnd semi-windup between Charley Lee and Kid Young promises to to be a bear. It was the last time when Young lost on a foul. It was then the greatest preliminary ever staged in this city. This time, with both boys in shape, it should be even better, if such a thing is possible.

Young has been training for this bout, Promoter Castro having undertaken the personal supervision of his training, and Lou says he's ready. Lee was in great shape the last time they met. His supporters say he is even better this time.

Saul v. Nelson.

Eddie Hanlon was to have battled Mike Saul in the ten-round semi-windup, but Eddie has developed blood poisoning in his chin, and will be unable to go on. This is not any press agent yarn. The Constitution's sporting editor knows from personal observation that it would be suicide for Eddie to go on in this bout, and is making this statement in justification of Eddie. He has not "run out" of the bout with Saul, as some would be led to believe by this late announcement of the switch.

Eddie is in the horse-shoeing business, and the other day a mule kicked him on the point of the chin, several stitches being necessary. He went on with his training for the bout, however, but in boxing the cut was opened again and the doctor advised against his fighting.

The promoters hunted around for a substitute, and decided on Terry Nelson. He and Saul met at the Auditorium once before and fought a rattling good draw. Mike says he's going to pin it on Terry this time. The Chattanoga Greek laughs at his claims. This bout will be six rounds.

White v. Whitney.

The main bout is, of course, the loud noise of the evening. There has been much speculation as to its outcome. The decisive manner in which White defeated Joe Thomas on two occasions and his quick win via the kay-o over Jake Abel, makes him rule the favorite.

But Charley will meet in Whitney the greatest defensive fighter he has yet been up against, and a man rugged enough to stand all the wallopings that the Chicagoan can deliver with that famous right cross and straight left.

Whitney never was in better shape. White looks even better than when he was here before. Believe us, the mill is going to be a bear.

The performance starts promptly at 8:30 oclock, with a four-round bout between Kid Payne and Battling OLeary. Tickets are on sale at Shepherds. The prices are $1, $1.50 and $2.

Lou Castro will referee.

Graves May Lose Right Eye As Result of an Accident At Motordrome Last Night

The motorcycle racing game may lose one of its best riders as the result of one of the most peculiar accidents that has ever happened on a motordrome.

Morty Graves, the captain of the riders at the local motordrome, may lose the sight of his right eye, and as fate would have it, the accident occurred when he was not on the track.

Graves was tinkering with the pedal on his machine in preparation for the next race. In some manner it slipped, spun around and flew up, striking him in the right eye, cutting the ball so badly that it demanded instant attention.

The exact extent of Graves' injury will not be known until today. The eyeball is badly lacerated from the sharp-edged pedal. Whether the pupil is cut or not could not be determined by the quick examination that had to be made last night. Dr. Rosanberg entertains hopes of saving the eye, however.

Not Racing When Hurt

Graves was hurt right after he had won the first heat in the three-cornered match race, and while the special match race between Lockner and Glenn was in progress. He was unable to race any more, and it may be the last time that he can race.

George Lockner and Harry Swartz divided the honors Tuesday night. The former won the special match race from Glenn, and the final in the Forrest Adair sweepstakes, while the latter won the Merchants' purse and the three-cornered match race.

The 5-mile final in the Forrest Adair sweepstakes was the greatest race that has been staged on the local saucer.

Never has a race been more closely contested or so much in doubt as this one was, and the large crowd got up and yelled.

There were five starters. First one and then the other led, with the third and fourth man crowding in all the time. During the twenty laps the riders were never over a wheel's length apart, and every minute a spill seemed imminent, the riders practically touching elbows as they rode abreast. The crowd watched breathlessly.

The 3-mile heat between McNeil and Swartz, the last event on the program, was also a pippin, and but a wheel's length separated them from start to finish.

Here are the complete summaries:

SOUTHERN MERCHANTS' PURSE.
Heats, 1 Mile; Final, 2 Miles.

First Heat—Jock McNeil, first; Freddie Luther, second. Time, :43.

Second Heat—Morty Graves, first; Wilmer Richards, second. Time, :42.

Third Heat—George Lockner, first; Harry Glenn, second. Time, :43.

Final—Harry Swartz, first; Jock McNeil, second. Time, 1:26.

THREE-CORNERED MATCH RACE.
(Best Two Out of Three Heats—First Heat, One Mile; Second Heat, Two; Third, Three.)

First Heat—Morty Graves, first; Harry Swartz, second. Time, :43 1-5.

Second Heat—Harry Swartz, first; Jock McNeil, second. Time, 1:29.

Third Heat—Harry Swatz, first; Jock McNeil, second. Time, 2:12 1-5.

SPECIAL MATCH RACE.
(Run Off of Tie From Friday Night Between Harry Glenn and George Lockner. Distance, 2 Miles.)

Won by Lockner. Time, 1:27.

FORREST ADAIR SWEEPSTAKES.
(Heats, 2 Miles; Final, 5 Miles.)

First Heat—Tex Richards, first; George Lockner, second. Time, 1:27 3-5.

Second Heat—George Renal, first; Freddie Luther, second. Time, 1:26 1-5.

Final—George Lockner, first; George Renal, second; Henry Lewis, third. Time, 3:39 4-5.

GEORGIA-ALABAMA

Talladega 4, Anniston 3.

Talladega, Ala., August 12.—Talladega made it two straight from Anniston this afternoon, 4 to 3.

Score by innings. R. H. E.
Anniston. . . . . . . .200 010 000—3
Talladega. . . . . . . .100 021 00x—4

Batteries—Glazner and Sheppard; Boyd and Richards. Umpire, Swann.

Opelika 4, Gadsden 0.

Score by innings: R. H. E.
Gadsden. . . . . .000 000 000—0 3 3
Opelika. . . . . .000 031 000—4 10 0

Batteries—King and Jorda; Ery and Bone.

LaGrange 11, Newnan 10.

LaGrange, Ga., August 12.—(Special.) In a frantic effort to stop a fierce batting onslaught by the LaGrange team, Newnan used three of her best pitchers in today's game, but all to no avail, as LaGrange won by a score of 11 to 10.

LaGrange used a new pitcher, John Barnes, a Troup county boy, who has been on his farm all the summer and has just laid by his crop and came and offered to pitch the game today. He will probably be used again this week. In the first two innings the LaGrange team made seven or eight errors, and at the opening of the fourth inning the score stood 9 to 3 in favor of Newnan.

Where They Play Today

Southern League.
Atlanta in Birmingham. Memphis in N. O. Chatta. in Nashville. Montgomery in Mobile.

South Atlantic League.
Macon in Charleston. Albany in Columbus. Savannah in Jacksonville.

National League.
Chicago in Boston. New York in Brooklyn. St. Louis in N. Y. Cincin. in Philadelphia.

American League.
Off day.

Empire State League.
Cordele in Americus. Valdosta in Thomasville. Brunswick in Waycross.

Georgia-Alabama League.
Newnan in LaGrange. Anniston in Talladega. Gadsden in Opelika.

Buena Vista v. Waycross.

Buena Vista, Ga., August 12.—(Special.)—The local semi-professional team will play the Americus Empire league team on the Americus diamond Wednesday afternoon, August 13. The league team has an off day on that date. Buena Vista has one of the strongest teams in the state. The battery for Buena Vista will be Moseley and Brown.

DOUBLE-HEADER OPENS HOME STAY

The long home stay, which opens Thursday and lasts until the season comes to a close on September 6, will be opened with a double-header, definite announcement of the double-header being made by President Callaway Tuesday afternoon.

The first game will start promptly at 2:15 o'clock. Ladies' day in the series will be Friday. Single games will be played Friday and Saturday.

STANDING OF THE CLUBS.

SOUTHERN.

CLUBS.	W.	L.	P.C.
Mobile	67	48	.583
Montgomery	63	45	.583
ATLANTA	60	51	.541
Birmingham	59	54	.522
Chattanooga	55	54	.505
Memphis	55	59	.482
Nashville	48	64	.429
New Orleans	37	69	.319

AMERICAN.

CLUBS.	W.	L.	P.C.
Philadelphia	72	34	.679
Cleveland	66	43	.606
Washington	59	47	.557
Chicago	58	53	.523
Boston	50	54	.481
Detroit	46	63	.422
St. Louis	44	69	.389
New York	35	67	.343

NATIONAL.

CLUBS.	W.	L.	P.C.
New York	72	32	.693
Philadelphia	61	37	.622
Pittsburg	55	49	.529
Chicago	55	51	.519
Boston	48	58	.453
Brooklyn	44	56	.400
Cincinnati	43	67	.391
St. Louis	41	65	.387

EMPIRE STATE.

CLUBS.	W.	L.	P.C.
Thomasville	20	16	.556
Valdosta	19	19	.500
Cordele	19	19	.500
Americus	19	19	.500
Brunswick	18	20	.474
Waycross	18	20	.474

SOUTH ATLANTIC.

CLUBS.	W.	L.	P.C.
Savannah	24	16	.600
Columbus	23	18	.561
Jacksonville	20	22	.476
Albany	20	22	.476
Charleston	19	23	.450
Macon	18	20	.450

GEORGIA-ALABAMA.

CLUBS.	W.	L.	P.C.
Gadsden	49	34	.590
Newnan	43	42	.506
Opelika	43	44	.494
Anniston	42	45	.483
L'Grange	41	45	.477
Talladega	38	48	.442

JACK WHITE BEATEN BY JOHNNIE DUNDEE

Chicago Lad Is Knocked Out in The Ninth Round at Los Angeles.

Los Angeles, August 12.—Johnnie Dundee, the New York featherweight, knocked out Jack White, of Chicago, in the ninth round of their scheduled 20-round bout in the Vernon arena tonight. Dundee led in every round.

Wrightsville Beach, $6.
Round Trip, Saturday, August 23d. Special Train, sleepers and coaches, leave 6:00 P. M. Make Reservations early. SEABOARD.—(adv.)

NORFOLK a New ARROW COLLAR
HIGH IN THE BACK AND LOW IN FRONT 2 for 25c
Cluett, Peabody & Co., Inc., Makers

AYVAD'S WATER-WINGS
Learn to Swim by One Trial
For Sale Everywhere

Plain, 25c. Fancy, 35c.
AYVAD MAN'F'G CO., Hoboken, N. J.

Health and Happiness
Because It's Wiedemann's
"With a cunning old tongue you're a fine old man
I knew what you'd say before you began."
"You're a wise old woman, good chum for a man
I knew what you'd have—the beer of Wiedemann."
It's good—every drop of it
The beers of the Geo. Wiedemann Co. are brewed from the choicest barley and Bohemian hops with the care of the chemist and the cleanliness of the housewife. The brewery, complete in every modern method, has back of it years of experience in scientific painstaking exactness. Wiedemann's beer is the acme of the brewmaster's art. There is nourishment in its cheer. No imported beer is better than Wiedemann's.
George T. Bradley & Brother
WHOLESALE DEALERS
12 Means Street Both Phones 348
Atlanta, Georgia

THE CONSTITUTION'S FIRING LINE

RALPH T. JONES
Editor

A Department of The Constitution Carrying All the News of the Southern Merchants' Convention. Published Daily Throughout the Convention. It Is Filled With Descriptions of the Convention Doings, Snappy Personal Items and the Stories of all the Stunts of Interest to the Visiting Merchants and Their Hosts.

The Keynote of Modern Business Is "Service"

PART OF THE BIG CROWD WHO WENT ON THE CONSTITUTION AUTO TRIP YESTERDAY

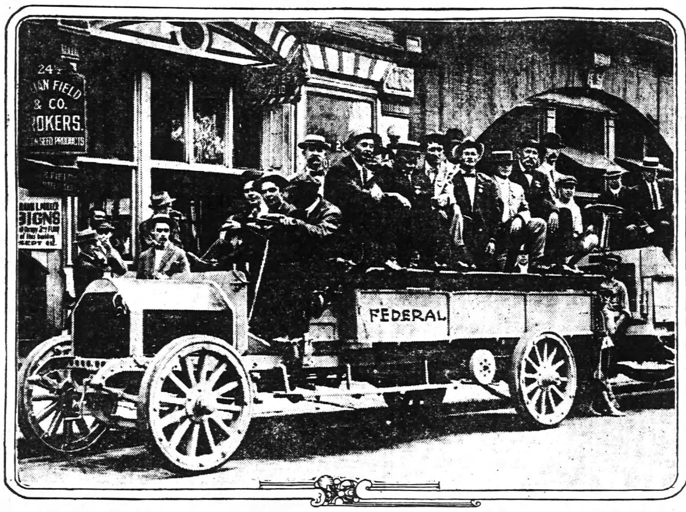

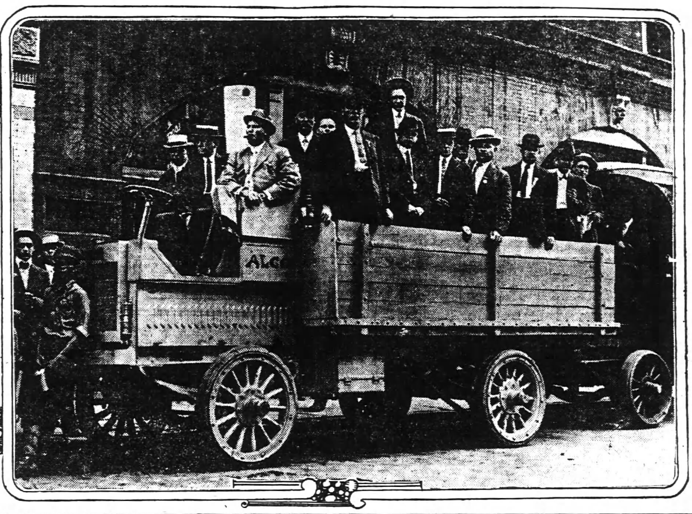

BIG CROWD SEES ATLANTA PLANTS

Four Big Autos Carry Happy Crowd of Merchants on a Sight-Seeing Trip—Visit Many Atlanta Factories.

The free automobile trip which The Constitution gave to the visiting merchants yesterday was one big success all the way through. Although a sharp shower of rain fell just a few minutes before the scheduled starting time, nevertheless the skies cleared in good time and very few of the merchants were deterred from taking the trip on that account. After a brief delay on account of the rain, the cars left The Constitution building about 2:30 o'clock. There were four big trucks and each one was crowded to capacity. They made a round of many leading Atlanta manufacturing plants and the royal entertainment received at each stopping place will linger long in the memories of all as one of the pleasantest of pleasant experiences. There is only room for a brief description of the trip here, but Si Hawkins was on the trip and has vividly described it in his letter which appears here today.

Thanks are due to the owners of the four trucks who so kindly supplied the transportation facilities. M. Nabors, manager of the Alco Motor company, furnished two of the trucks used, a Federal and an Alco. Another one came from the Atlanta Paper company and this also was an Alco truck. The third was a Pope-Hartford truck and was furnished by L. S. Crane. Too much cannot be said for the courtesy of these gentlemen, and also for that of Greenberg & Bond, who kindly furnished the chairs which were placed in every truck.

PLAN ORGANIZATION OF STATE CHAMBER

A plan of general organization, the selection of a vice president from each county of the state and a number of other matters were disposed of at a meeting of the executive committee of the state chamber of commerce in the local chamber rooms yesterday morning.

The general plan of organization, which was prepared Tuesday, will be revised by the chairman and secretary, and submitted at the big rally at Macon on September 16. The chairman was directed to apply for a charter.

Charles D. McKinney, former president of the Decatur Chamber of Commerce, will serve as secretary until the Macon meeting. Temporary headquarters will be in the rooms of the Atlanta Chamber of Commerce.

A number of prominent men have been requested to speak at the meeting, among them being Secretary of the Treasury McAdoo and United States Senator Duncan B. Fletcher, of Florida, who will fully explain the bill for rural banks on the European plan, which he recently introduced into the senate.

After the meeting Tuesday, Mr. Haden entertained the committee at a luncheon at the Capital City club.

Sapphires comprised nearly two-thirds of the value of gem minerals produced in the United States last year.

Si Tells His Impressions Of the Sight-Seeing Trip

Although Late Starting, the Courtesy of Passing Autoist Enables Him to Catch Up and Join the Crowd.

Dear Folks:—I reckon I must be mighty slow, but I most got lef yestiddy. Y'see, when that ther littel rain come up, I sort o' figgered as how the hull thing would be off, so I kep rite on eatin' my dinner, and never hurrid a mite. But a feller at th' table nex to mine ses as how he wuz goin down to see, and then he sens a messidge up to me by the fone as how they wuz startin in four big truks and fer me to come on. Well, I come, but when I got to the office, the bunch had started. I wuz standin figgerin how plumb foolish I wuz to git lef thataway, when a feller in a autymobeel passes and offers me a lift. I tolt him wher I wanted to git and he hits up a rite smart lik and we hadnt gone far before we catches up with the big crowd. After that we kep rite up and sees all there wuz to see.

We goes first to a place called Davison Paxon Stokes Co and sees how they makes these hear smart dresses and things the wimmen and young uns wears. Nex we goes to the A. M. Robinson Co. I new this place as I hev bin here before. But I goes up and sees a lot of fine lookin gals workin at makin overalls, and shirts and sech and then we goes on to the

Continued on Next Page.

BIG BARBECUE IS TODAY'S FEATURE

Barbecue and Brunswick Stew at Ponce de Leon Will Undoubtedly Prove Vastly Popular Item in Program.

Today brings one of the most popular of all the different entertainments which are being offered to the visiting delegates to the convention. This is the big barbecue and Brunswick stew, which will be given at Ponce de Leon at 1 p. m.

Cars will leave the Equitable building promptly at 12 noon and will first take a special sight-seeing trip around the city. They will reach the scene of 'cue operations at 1 and immediately on their arrival the barbecue will be served. It will not be given until the arrival of these special cars.

From past conventions, the fact is drawn that the barbecue is always a leader in popularity on the entertainment program. Last year it was talked of for weeks after wherever a few southern merchants gathered together. This year is going to beat last year's record. The people who have been in charge of this event are James R. Little, president of the Dougherty-Little-Redwine company, assisted by R. K. Rambo, of John Silvey & Co. J. Lee Barnes will serve the barbecue and this list of names is such as to inspire absolute confidence in the breast of the most fastidious of 'cue connoisseurs.

Dont forget, merchants—cars leave Equitable building at noon sharp, and will take you to the barbecue grounds by the best route.

PANAMA CANAL READY FOR SHIPS IN OCTOBER

New York, August 12.—That the first ship would pass through the Panama canal in October was the opinion expressed today by Lieutenant Colonel Eugene Wilson, U. S. A., on his arrival here from Panama for a two months vacation. Colonel Wilson is an assistant to Colonel Goethals in the construction of the canal.

Colonel Wilson said that the two oceans would be joined in September and that by next spring the canal would be ready for the vessels of the world. The fortifications, he added, would not be completed until after the canal is opened.

Some More Registered Merchants

The merchants who registered Tuesday were as follows:

S. R. Williams, Williams & McWilliams, Gay, Ga.
G. W. McWilliams, Gay, Ga.
E. H. Edwards, Edwards Brothers, Talbotton, Ga.
R. L. Webb, Webb Brothers, Damascus, Ga.
B. Shapiro, Albany, Ga.
T. B. Seago, T. B. Seago & Co., Lilesville, N. C.
J. B. Cullars, Lincolnton, Ga.
Miss Susie Cullars, J. B. Cullars, Lincolnton, Ga.
J. F. Hill, Hill's Book store, Tallahassee, Fla.
W. D. Simmons, Cohen & Sauls, Columbus, Ga.
J. L. Reed, T. L. Walace Clothing company, Marietta, Ga.
W. F. Kitchens, Mitchell, Ga.
J. S. Snider, J. W. Whiteley, Gibson, Ga.
A. W. McNeil, Gibson, Ga.
G. W. Johnson, Gibson, Ga.
Mrs. G. W. Johnson, Brassell & Co., Gibson, Ga.
T. M. McEachern, W. H. McEachern & Son, Louisville, Ala.
W. S. Lanier and wife, T. J. & W. S. Lanier, Statham, Ga.
H. S. Segars, Winder, Ga.
B. G. McDonald, Folkston, Ga.
C. E. Baker, Lithia Springs, Ga.
Miss Etta Winn, Fountain Inn, S. C.
Miss Emma Dorris, J. W. Wihtley, Warrenton, Ga.
E. S. Etheridge, Dacula, Ga.
E. W. Joiner and wife, J. C. Joiner, Sasser, Ga.
J. C. Pool, Pool-Pound company, Dacula, Ga.
J. A. Kendrick, J. A. Kendrick & Son, Sharon, Ga.
W. R. Nash, Dunwoody, Ga.
Miss Nora Plunkett, of M. H. Plunkett & Co., Conyers, Ga.
K. E. Taylor, Taylor & Barnard, Dacula, Ga.
J. N. Harp, Zebulon, Ga.
S. N. Dickson, Means & Dickson, Zebulon, Ga.
J. M. Shivers, P. C. Shivers estate, Zebulon, Ga.
W. G. Beckham, Beckham & Beckham, Zebulon, Ga.
W. R. Carroll, Witt & Carroll, city.
G. F. Alford, Empire Mercantile company, Sylvester, Ga.
G. Garner, D. L. Garner & Son, Luxonni, Ga.
J. T. Pate, W. G. DeVant company, Union Point, Ga.
Mrs. J. M. Gossett, Goff Millinery parlor, Tampa, Fla.
S. F. Reeder, Mitchell & Reeder, Westminster, S. C.
A. A. Barker, Rutledge, Ga.
E. Adler, Adler's Clothes shop, city.
L. H. Jackson, Carrollton, Ga.
J. C. Stallings, L. H. Jackson, Carrollton, Ga.
S. D. Lustig, Lustig Book Store, Tuscaloosa, Ala.
G. E. Wallace, Gainesville, Ga.
Will Free, G. E. Wallace, Gainesville, Ga.
T. F. Roland, G. E. Wallace, Gainesville, Ga.
G. W. Burruss, Gainesville, Ga.
G. W. Willbanks, G. W. Burruss, Gainesville, Ga.
Miss Mollie Doster, Ladies' Millinery Parlor, Wetumka, Ala.
W. C. Wright, Kelley & Wright, Monroe, Ga.
Robert Aycock, Aycock Bros., Monroe, Ga.
D. H. Cantrell, Cantrell & Owens, Rome, Ga.
W. E. Ballard, Monticello, Ga.
W. H. York, Quartz, Ga.
J. B. Dickins, W. H. York, Quartz, Georgia.
H. C. Blalock, Tiger, Ga.
H. Fox, Dalton Novelty company, Dalton, Ga.
W. H. Crawford, Temple, Ga.
H. B. Kimbrough, Chipley Merchandise company, Chipley, Ga.
N. Kimbrough, Chipley Phar. company, Chipley, Ga.
J. A. Shields, Shields-Geise Lumber company, Dawson, Ga.
Mrs. J. A. Shields, Dawson, Ga.
J. R. Ashmore and sister, Parson & Ashmore, Lisbon, Fla.
Mrs. J. E. Lyons & Son, Hampton, Georgia.
J. W. Monday, Doraville, Ga.
John T. McCollum, Blaylock, McCollum & Roberts, Fayetteville, Ga.
A. L. Matthews, Fayetteville, Ga.
W. I. Henderson, Jr., Stilesboro, Ga.
R. E. Ponder, Stilesboro, Ga.
H. A. Petty, H. O. Petty & Co., Dawson, Ga.
Jim Florence, Florence & Perminter, Odessadale, Ga.
W. J. Smith, Smith Bros., Odessadale, Ga.
F. R. Gay, Gay & Blaylock, Fayetteville, Ga.
C. B. Wellborne, Royston, Ga.
C. J. Drennan, Peacock & Drennan, city.
A. T. Peacock, Peacock & Drennan, city.
T. B. Clarke, E. B. Clarke company, LaGrange, Ga.
L. L. Hill, Commerce, Ga.
R. P. Gober, Commerce, Ga.
J. J. Turk, R. P. Gober, Homer, Georgia.
H. T. Mitchell and wife, Martin, Ga.
Mrs. J. L. Miller same, Bremen, Ga.
J. C. Downs, Edgewood Mercantile company, city.

Continued on Next Page.

CHILE CON CARNE

A visitor who expressed himself as particularly delighted with the convention was F. E. Cook, from Shady Dale, Ga. Mr. Cook is in charge of the general merchandise store known as J. B. Cook at that place, and is a young man only 24 years of age, who has nevertheless made a big success in the business world. He was educated at the Georgia Military college and the University of Georgia, and is a living proof of the value of these institutions in fitting a young man for a business career.

Percy B. Harris, with the A. M. Robinson company, entertained two good merchant friends of his last week. They were J Terry Wood and Thomas E. Smith, of Greers, S. C. These gentlemen are strong business men of that place and enjoyed their visit exceedingly, both for social and business reasons.

The New South Bakery has been exhibiting a handsome silver cup in a downtown window for the past ten days. This is the prize cup which they are going to give the winning baseball team at Atlanta grocers' picnic, which will be held at Warm Springs, Ga., today.

N. K. Smith, the shoe man, is wearing his usual "happy smile" this week. He says the reason is the many good merchant friends who have called at his sample room during the convention.

Joe White, the popular A. M. Robinson company salesman, was feeling good yesterday. The cause was contained in three orders he had sold by 11 a. m., totalling $3,300. Enough to make a man smile.

J. G. Addy, with the M. C. Kiser company, entertained two leading merchants of Fayetteville, Ga., yesterday in the person of Messrs. John McCallum and aMtehers, of the firm of Blalock, McCallum & Roberts, of that place.

RATE FOR EXAMINATION OF STATE BANKS RAISED

A measure passed the house on Tuesday raising the rate for the examination of state banks and adding two more state bank inspectors to the corps of the state bank examiner.

The increase in the rate is only sufficient to pay the salaries of the two additional examiners, and, it is understood, has been agreed to by the state banks.

KRYPTOK BIFOCALS ONE PIECE

TORIC (CURVED) LENSES

Nose Guards, all makes of merit.
Opera and Field Glasses of high power.
Lorgnettes, gold and silver.
Oculist's Prescriptions always correct.
Eyeglass Cases, gold and silver.
Auto Goggles, best makes only.
Mail Orders returned same day.

WALTER BALLARD OPTICAL COMPANY,
85 Peachtree Street, Atlanta, Ga.

The Rice & Hutchins Atlanta Co.
70 N. Broad Street
Caught with the Goods.
Yes, our customers have found us out.

We are right here in Atlanta with a house full of RICE & HUTCHINS FAMOUS SHOES.

The only place in the Southeast, where merchants can obtain these Shoes, of the quick-selling, profit-making variety, direct from manufacturer to dealer. Business efficiency, and a national organization, make it possible to offer buyers now visiting Atlanta what cannot be obtained in any but the largest markets of the country, and we save you long distance freight.

WARD-TRUITT CO.

Going Out of Business

This is the place for merchants hunting big bargains. Two Hundred and Twenty-Five Thousand Dollars ($225,000.00) stock must be sold in sixty days.

Special Prices, Terms and Discounts.

REGISTRATION BILL PASSED BY HOUSE

Receives Big Majority After Heated Discussion on the Part of South Georgia Representatives.

The house on Tuesday morning passed the Wright-Cole permanent registration bill by a vote of 104 to 13, and had it immediately transmitted to the senate.

The senate has already notified the house that it will not consider any house measure, which had not been submitted to it before last Monday, but Tuesday's action of the house will at least place this measure near the top of the calendar of the upper branch for next session, at which time it is considered likely that the bill will become a law.

The discussion of the bill brought forth the startling revelation that should the bill become a law it may interfere with a ballot market which it was intimated on the floor of the house exists in Savannah. Mr. Shuptrine and Mr. Myrick, the representatives of Chatham county, led the opposition to the measure.

Mr. Wohlwender, of Muscogee, advocated the bill, and was followed by Mr. Shuptrine, who opposed it.

"The gentleman from Muscogee," said Mr. Shuptrine, "advocates this bill because he has long been an adept politician, and has every political trick at his fingers' tips."

Mr. Wohlwender attempted to interrupt Mr. Shuptrine with a question, but the Chatham representative declined to yield to him.

"This bill, continued Mr. Shuptrine, "places every purchasable vote where it will be at once available to such men as may want to purchase it, and a man's name will be voted for a hundred years before it is removed from the registration book."

An instant later the charge which Mr. Shuptrine had flung at Mr. Wohlwender had "boomeranged" and crashed upon the heads of the Chatham delegation.

Conditions in Savannah.

Mr. Slater, of Bryan, followed Mr. Shuptrine, advocated the measure.

"The gentleman from Chatham knows," said Mr. Slater, "that in Savannah, where he lives, money is available for votes. I have seen the politicians there waving the money in their hands in public at elections, advertising the fact that they were out to purchase votes."

Mr. Myrick, of Chatham, interrupted hotly.

"Don't you live in Savannah?"

"No," replied Mr. Slater. "I have not lived there in ten years."

"Haven't you an office there?" asked Mr. Myrick. "And don't you do business there?"

"Yes," said Mr. Slater.

"Then, do you want to come before this legislature" inquired Mr. Myrick, "and expose such conditions about the city in which you have your office and business established?"

"Yes," said Mr. Slater. "It ought to be exposed."

Mr. Slater's time expired and the previous question was called before further argument could be had.

What Bill Provides.

The measure, which was drawn jointly by Mr. Wright, of Floyd, and Mr. Cole, of Bartow, provides that any person qualified to vote under the requirements of the state's constitution may prove that qualification one time and register in person. This done, as long as that qualification stands unimpaired, the person so registered need not register again. The board of registrars is required to examine these qualifications each two years.

The bill provides that the tax collector shall make up the registration lists as now from the names of those on the permanent registration book who have paid their taxes for that year. The tax collector shall furnish this list to the board of registrars and it shall verify the payment of the taxes before approving the list.

This bill does not in any way repeal or modify the law requiring the payment of taxes six months before elections.

Amendments Adopted.

Two amendments to the bill were adopted.

One of these, by Mr. Wright, provides that when a man offers himself to vote he be required to identify himself by swearing in written form to his residence during the six months prior to election and to all names and aliases, in addition to the oath now required in contested votes.

The second amendment, offered by Mr. Fullbright, of Burke, and approved by Mr. Wright, was adopted, and provides that the board of registrars after a hearing, shall remove from the permanent registration book any name whose ground of qualification has ceased to exist. This amendment applies in particular to the constitutional qualification of the ownership of $500 worth of property and prohibits the transfer of this propery to anyone else for the purpose of qualifying that person to whom it is transferred.

SENATE BILLS PASSED AT TUESDAY'S SESSIONS

By Mr. Taylor of Washington—To incorporate the Davisboro school district.

By Mr. Neal of Gordon—To amend an act creating a board of commissioners of roads and revenues for Gordon county.

By Mr. James of Gilmer—To amend the act incorporating the town of East Ellijay.

By Mr. Methvin of Dodge—To amend an act creating a commissioner of roads and revenues for Dodge county.

By Mr. Collins of Grady—To incorporate the town of Reno.

By Mr. Herrington of Emanuel—To incorporate the town of Wesley.

By Mr. Clements of Irwin—To repea lan act incorporating the city of Ozierfield.

By Mr. Wood of Emanuel—To amend an act incorporating the city of Swainsboro.

By Mr. Berry of Whitfield—To amend an act incorporating the city of Dalton.

By Mr. Driver of Franklin—To amend an act creating a board of commissioners of roads and revenues for Franklin county.

By Mr. Myrick of Chatham—To repeal an act to assist the Georgia infirmary.

By Mr. McCrary of Telfair—To establish a system of public schools in the town of Scotland.

By Mr. Miller of Bibb—To abolish justice of the peace courts in the city of Macon.

By Messrs. Miller and Wimberly of Bibb—To amend an act creating a new charter for the city of Macon.

By Mr. Thompson of Madison—To provide for holding four terms of superior court in Madison county.

By Mr. McGregor—To repeal an act regulating the manner in which the state militia may be called out.

By Mr. McGregor—To provide under what conditions the state militia may be called out.

Nashville City Court.

Nashville, Ga., Aug. 12.—City court convened here today for a two weeks' session. Judge Cranford, of Valdosta, is presiding for Judge C. A. Christian. Judge Christian, who recently recovered from an illness of several days, will be able to preside next week.

CAMPMEETING OPENS AT MOUNT ZION SOON

Griffin, Ga., August 12.—(Special.)—The Mount Zion camp meeting, which is one of the oldest and most prominent camp meetings in Georgia history, will begin on Friday night of next week. Meetings have been held annually at that camp ground since 1832, with the exception of the years of the civil war. Unusual interest is attached to the meeting of this year, not only from the elaborate preparations made and the noted corps of musicians and ministers who are to be present, but also from the fact that the pastor in charge of the meeting, Rev. Thomas M. Elliott, has given public notice that this year's meeting will not be characterized by the disregard of moral and civil laws as heretofore in the buying and selling on Sunday. So outspoken was this disregard of law last year that the Spalding county grand jury was forced to give attention to the matter, and indictments were returned.

Associated with the pastor this year will be the following ministers: Rev. W. G. Crawley, of Oxford; Rev. J. M. Tumlin, of Thomaston; Rev. C. T. Ivey, of Barnesville. Rev. Charlie D. Tillman and his daughter, Miss Jewel, accompanied by three other musicians, will be in charge of all music. The meeting this year will continue for seven days and nights.

Scene in the Busy Battle Axe Shoe Sample Rooms at 608 Kimball House

FOR SALE

IMMEDIATE DELIVERY

Roofing Pitch, Coal Tar Creosote, Road Binder Metal Preservative Paints Roofing Paint, Roofing Felt and Shingle Stain

Atlanta Gas Light Co. Main 4945

The Best Food-Drink Lunch at Fountains

Insist Upon

ORIGINAL GENUINE HORLICK'S

Avoid Imitations—Take No Substitute

Rich milk, malted grain, in powder form. For infants, invalids and growing children. Pure nutrition, upbuilding the whole body. Invigorates nursing mothers and the aged. More healthful than tea or coffee. Agrees with the weakest digestion. Keep it on your sideboard at home. A quick lunch prepared in a minute.

SI TELLS OF SIGHT-SEEING TRIP

Continued From Preceding Page

Atlanty Paper Co. A Mister Moss and a Mister Harris shows us round here and we sees them makin corrigated paper, boxes and sich like. They gives us all a smart little paper drinkin' cup and we all has a drink of water. Then we hits er up agin fer the Atlanty Stove works. Mister Jones wuz a waitin' fer us and show us the white hot metal runnin that he makes his stoves out of. That wuz a mighty purty site, I kin tell yew. Our nex stop wuz the Nunnally & McCrea Co. wher they wuz makin overalls shirts, jeans and sech. They show us round here agin and we has another mitey nice time. Then we sees the Frank E. Block Co were they makes these here cracker biskits and candy and sweet stuff. They gives us all the candy we wants ter eat and a big package of biskits a piece. At the McCord Stewart Co. Mister Hudson meets us and takes us all thru ther place and gives everyone a pound tin of coffee. It shore does smell good while they is roastin it, I kin tell yew. He gives seegars to all the men folks and then we goes to Schlesinger Meyer Baking Co. We see them makin bread and cakes and cookies and then makes our last stop at the Atlanty Show Case Co. Mister McGuire wuz waitin' fer us with a big tub full of lemonade and we shore did clean her out. He shows us the way they makes them fancy show cases and things and then we had to come on home. We had intended to call at the Dixie Pickle & Preserving Co. and see em makin pickles, but it wuz gettin so late by this time that we had to go home to eat and so we ses as how we kin go ther ourselves later on.

I had a mitey good time on the trip and I hopes as how youall as went enjyed yourselves to. Tomorry I aim to go to the Barbecue and see about some of these here things I got to buy before I leaves town. I reckon I'll see youall at the cut and til then

Affectshunatly yours,

SI HAWKINS.

SOMEE MORE REGISTERED MERCHANTS

Continued From Preceding Page

Mrs. O. A. Yancey, same, Perry, Fla.
G. M. Little, Dougherty-Little-Redwine Co., city.
John A. Barnes, Barnes & Co., Douglas, Ga.
E. P. Godfrey, Barnes & Co., Davisboro, Ga.
F. R. Schuesler and wife, Louis Schuesler & Son, Wadley, Ga.
J. H. Schuesler and wife, same, Wadley, Ga.
E. W. Giles, same, Primrose, Ga.
L. C. Harmon, J. H. & L. C. Harmon, Odessadale, Ga.
H. G. Stevens, Stevens Hardware company, Dublin, Ga.
A. H. Woodliff, W. T. Crow, Flowery Branch, Ga.
John J. Kelley, James Duffy, city.
R. L. Mathews, Mathews & Brooks, Lexington, Ga.
C. M. Clyde, James Duffy, city.
J. L. Nisbet, E. L. Adams Co., city.
Fred B. Law, Law Bros. Co., city.
Mrs. Robert Tompkins and two sisters, Helena, Ga.
Dr. E. W. Watkins, Watkins & Son, Ellijay, Ga.
C. E. Daniel and daughters, same, Godfrey, Ga.
T. A. Tison, Farmers and Merchants' Supply company, Shellman, Ga.
W. T. Kendrick, Strickland Crouch Co., Griffin, Ga.
A. L. Tison, James Duffy, city.
J. R. Nix, W. S. Nix & Bro., Woodstock, Ga.
P. D. Kennon, wife and mother, Salem company, Salem, Ga.
J. G. Thompson, same, Walnut Grove, Ga.
C. B. Young, same, city.
Miss Tessa Latimer, same, Geneva, Ala.
Miss Maude Ashmore, Miss Tessa Latimer, Geneva, Ala.
J. T. Coles, same, Lamar, Ala.
F. A. Henderson, same, Oxford, Ga.
W. C. Slade, same, Pine View, Ga.
R. M. Yates, same, Wedowee, Ala.
J. M. Traylor, A. L. Kent & Co., Wedowee, Ala.
B. A. Shockley and wife, same, Apalachee, Ga.
J. G. Newton, Gailey Dry Goods company, Conyers, Ga.
P. W. Roberts, P. W. & J. E. Roberts, Piedmont, Ala.
N. C. Webb, same, Spring Garden, Ala.
S. E. Nelson, same, Eatonton, Ga.
C. L. Tribble, W. A. Purcell & Co., Cumming, Ga.
W. R. Moore and wife, D. Moore Sons' company, Sharon, Ga.
J. N. Hill, Hill & Brown, Homer, Ga.
C. W. Gillespie, Hill & Brown, Homer, Ga.
J. C. Daniel, Lexington Mercantile company, Lexington, Ga.
T. F. Hastings, Sands & Co., City.
A. L. Dabney, same, Conyers, Ga.
J. W. Bell, same, Richland, Ga.
George A. Weaver, Jr., Weaver Mercantile company, Thomaston, Ga.
R. E. Davis, C. J. Davis & Co., Woodville, Ga.
S. D. Johnson, J. S. Johnson & Co., Jackson, Ga.
J. L. Hawkins, same, Malone, Ga.
E. L. Duckett, Duckett Bros. company, Hollingsworth, Ga.
W. L. Howard, Sylacauga Furniture company, Sylacauga, Ala.

LIGHT CHARGES CORRECT DECIDES MACON COUNCIL

Macon, Ga., August 12.—(Special.)—Acting on the opinion of Chairman Candler of the railroad commission, the light committee of council tonight reported that the contention of W. J. Massee, president of the Georgia Public Service corporation, that the Macon Railway and Light company had been overcharging the city for lights since March 1, was without foundation. The report was adopted.

This has been the view held, by Mayor Moore and other city officials ever since the charge was made by Mr. Massee last Tuesday night, when he demanded that the city require the Macon Railway and Light company to refund the alleged overcharges for the four months in which it was claimed they had been made.

Mrs. M. M. Kemp.

Macon, Ga., August 12.—(Special.)—Mrs. Maude Minhinette Kemp, wife of Dr. A. P. Kemp, formerly of Barnesville, died this mornin gat the Macon hospital, following an extended illness. Mrs. Kemp had resided in Macon seven years. Besides her husband, she leaves one son, Edwin Pierce Kemp; her father, F. J. Minhinette, of Barnesville, and one sister and two brothers. The body will be taken to Barnesville for interment, the funeral being held there Thursday.

Popular Excursion to Wrightsville Beach

$6 round trip, six days—Saturday, August 23d. Special Train, sleepers and coaches; leave 6:00 P. M. Make reservations early. SEABOARD.—(adv.)

MANUFACTURERS M. C. KISER CO. SHIELD BRAND SHOES ARE BEST TRADE MARK

FAILURE

There Is No Excuse for Failure

---and the world, big and little, works away day after day---striving---pushing--straining and struggling, knowing in its heart---there is no excuse for failure.

We say---without fear of contradiction---we can lift, almost bodily, any Southern Shoe Merchant out of the depths to the heights of successful shoe selling by the prestige---real worth and reputation of the **Shield Brand Shoe** trade mark.

Our slogan--**Shield Brand Shoes Fit Best--Wear Longest**---emblazoned on a shield, has for many years decorated the stores of the most efficient and successful shoe dealers in the South Atlantic States.

We are entering a new era—have taken the lead---because **Shield Brand Shoes** mean increased shoe sales and larger profits to Shoe Merchants, and **Shield Brand Shoes** mean more service, comfort and style to **Shield Brand Shoe** wearers.

Our stock is complete in every respect. We have all the popular leathers in all the stylish lasts. Write for samples---express prepaid, or ask for Salesman with complete line.

M. C. KISER CO.

SHIELD BRAND SHOEMAKERS
17-19-21 E. Hunter Street
ATLANTA, GA.

Visiting merchants and all our friends are cordially invited to make our place their headquarters during Merchants' Convention, August 4th to 16th. We have large and commodious offices and sample rooms, and will make you comfortable.

There Are No "Deadheads" in These Columns. Every Ad Is Paid for by the Advertiser and Means Business.

ATLANTA'S STRIDES FROM DAY TO DAY

All the News of Real Estate Building.

Dr. E. L. Connally, owner of the Brown & Allen site, at the southeast corner of Whitehall and Alabama streets, announced yesterday that he had been approached by a local architect, who wished to draw up plans for a sixteen-story modern office building for that corner.

The structure, should it be erected, will be one of the most modern in Atlanta, it is said. Of fireproof construction throughout and located at one of the busiest corners of the city, this would, no doubt, fill a desirable place in the city. As matters now stand, there is only one skyscraper on the south side of the city, the Atlanta National Bank building.

Dr. Connally said that he had made no plans himself for such a structure, but in case that the architect's specifications looked promising, he might take some action on the matter.

Whitehall Terrace Sales.

J. T. Kimbrough has sold to an investor the I. S. Mitchell home place at 37 Whitehall terrace for $4,000. The property is 70x150 feet.

Manufacturers' Exhibit Tottering.

Unless the remaining space in the proposed manufacturers' exhibit is taken by Tuesday, August 19, the project will be abandoned according to W. H. Leahy, of the industrial bureau, who is working with the committee in charge. As matters now stand, a little less than thirty manufacturers have taken space, not near enough to make the exhibit a success, it is said.

Contrary to general expectation, the local men have not taken to the project as it was expected. The new chamber of commerce building, in which the exhibit was to be placed, has been delayed in construction as long as possible, and unless all space is taken by Tuesday the four upper floors will be converted into office rooms, as was the original plan.

"Cities such as Nashville, Chattanooga, Cincinnati and others have made a success of their permanent exhibits, and it seems a pity that we cannot do the same," said Mr. Leahy. "Yet this seems to be the case. If Atlanta really wants to have this exhibit, the lists must be completed immediately."

United Motor Moves.

The United Motor Atlanta company, now the Maxwell Motor company, will soon move from its present location on Peachtree, near Currier street, and will seek another location. Turman, Black & Calhoun now have the building in charge and will shortly announce its lease.

Pearce Street Sale.

J. T. Kimbrough has sold for O. M. Wells to J. H. Salmon a residence at 22 Pearce street for $1,100. The lot is 52x150 feet.

Mr. Kimbrough has also sold for Sisson & Miller to T. R. Owsley 160 acres of land three miles north of Fort Valley for a consideration of $9,000.

PROPERTY TRANSFERS.

Warranty Deed.

$500—College Park Land company to W. T. Johnson, lot 50x220 feet, southwest corner Yale avenue and Maiden Lane. August 6.

$1 and Other Considerations—J. B. Jackson to Dr. William A. Verdier, lot 50x137 feet, southwest corner Bates and Greene avenues. August 11.

$1 and Other Considerations—Mrs. Clara Massell to Benjamin J. Massell, lot 50x100 feet, south side Simpson street, 100 feet west of Chestnut street; also lot 50x100 feet, north side Tyler street, 100 feet west of Chestnut street. August 5.

$3,250—Mrs. Ella Tolbert to Mrs. Lilla Belle Ozburn, lot 60x180 feet, south side Ponce de Leon avenue, 240 feet west of North Boulevard, half interest. March 25.

$5, Love and Affection—Mrs. Alice V. Moore to Mrs. Walter W. Warren, lot 126x200 feet, west side Marietta road, 5 feet southeast corner of center of Culver street at northeast corner of Bradley land, land lot 224, seventeenth district. August 11.

$1,000—Thomas J. Wesley to Mrs. Jimmie Lee Thomas and children, lot 40x90 feet, on Maiden Lane, 157 feet east of Ashby street. August 11.

$3,500—Mrs. Margaret M. Wyatt to T. A. Hallman, No. 95 North Lawn street, 58x180 feet. July 24.

$400—George Ware et al. to E. A. White, lot 50x100 feet, northeast corner Palmetto avenue and Peeples street. August 6.

$1,900—General Realty and Development corporation to Albert H. Hytt, lot 49x300 feet, on north side Elixir avenue, 157 feet east of Joe Johnston avenue. August 11.

$332—A. H. Hytt to General Realty and Development corporation, lot 49x300 feet on north side Elixir avenue, 157 feet east of Joe Johnston avenue, to secure notes. August 11.

$900—Atlanta Real Estate company to Lowell M. Dodd, lot 50x204 feet, south side Pearce street, 600 feet west of Stewart avenue. July 10.

$1,800—G. C. O'Dell to H. C. Christian, lot 40x120 feet, east side Stevens street, 200 feet south of Lena street. July 28.

$1,800—William B. O'Dell to same, lot 27x129 feet, north side Kindall street, 189 feet east of Sampson street. July 28.

$10,000—James H. Bennett and Terrell C. Wesley to Mrs. Sarah E. Bennett, No. 300 North Jackson street, 50x175 feet. August 9.

$900—Miss Lucretia Flynn to Mrs. M. J. Clay, lot 60x100 feet, west side Cameron street, 125 feet south of Woodward avenue. June 13.

$2,275—United Investment company to Mrs. M. L. Bentley, lot 50x220 feet, southwest corner

Contoinued on Page Fourteen.

PHONE MAIN **5000**

If you can't bring or send

YOUR WANT AD

ASK for Classified. Courteous operators, thoroughly familiar with rates, rules and classifications, will give you complete information. And, if you wish, they will assist you in wording your want ad to make it most effective.

We ask that you do not unwittingly abuse this phone service. Accounts are opened for ads by phone solely to accommodate you. Make payments promptly after publication or when bills are presented by mail or solicitor and you accommodate us.

CLASSIFIED ADVERTISING RATES

1 Insertion 10c a line
3 Insertions 8c a line
7 Insertions 6c a line

No advertisement accepted for less than two lines. Count seven ordinary words to each line. Discontinuance of advertising must be in writing. It will not be accepted by phone. This protects your interests as well as ours.

PHONE MAIN 5000
ATLANTA 109

USE THE WANT AD WAY. IT'S SURE TO PAY.

FUNERAL NOTICES.

SMITH—The friends and relatives of Mrs. Sophia S. Smith, Mr. and Mrs. Walter E. Smith, of Moultrie, Ga., Mr. and Mrs. W. H. Smith, of Omaha, Neb.; Mr. and Mrs. J. W. Hammond and Mr. and Mrs. Dan S. Chevee are invited to attend the funeral of Mrs. Sophia S. Smith Thursday, August 14, 1913, at 10 a. m. from the chapel of H. M. Patterson & Son. Interment at Atlanta Park cemetery. The following named gentlemen will please act as pallbearers and meet at the chapel at 9:45: Mr. Halman Pierce, Mr. Claude Grubbs, Mr. Jack Grubbs, Mr. W. H. Thompson, Mr. J. H. Everett and Mr. J. B. Hartfield.

ADAIR—The friends of Mr. and Mrs. John W. Adair, Mr. and Mrs. Rufus L. Adair, Mrs. W. D. Huff, Mr. and Mrs. J. N. Thomason, of Savannah, Ga.; Rev. and Mrs. J. M. Spinks, of Marietta, Mr. and Mrs. J. T. Griffith, of Cornelia, Mr. and Mrs. Charlie Williams, of Columbus, Ga., and Mrs. L. A. Harrison are invited to attend the funeral of Mr. John W. Adair this afternoon, at 3 o'clock, from Sharon church. Interment in the church yard. Carriages will leave the parlors of Harry G. Poole at 1:30.

WELLS—The friends and relatives of Mr. and Mrs. W. L. Wells and family are invited to attend the funeral of Mr. W. L. Wells today (Wednesday), August 13, 1913, at 4 o'clock, from the chapel of H. M. Patterson & Son. Interment will be in West View cemetery. Pallbearers will be selected from O. R. C. division 457 and will please meet at the chapel at 3:45 o'clock.

BARCLAY & BRANDON CO. FUNERAL Directors, are now located in their new home, 246 Ivy street, corner Baker. Auto ambulance.

SPECIAL NOTICES

NOTICE!

I am a candidate for alderman from the Eighth Ward, subject to the approaching city primary. JNO. S. OWENS.

PROFESSIONAL CARDS.

P. H. Brewster. Albert Howell, Jr. Hugh M. Dorsey. Arthur Heyman.
Dorsey, Brewster, Howell & Heyman, Attorneys-at-Law.
Offices: 202, 204, 205, 206, 207, 208, 210, Kiser Building, Atlanta, Ga.
Long Distance Telephone 3023, 3024 and 3025, Atlanta, Ga.

BUSINESS AND MAIL ORDER DIRECTORY

BLUE PRINTS.

DIXIE BLUE PRINT CO. PRINTS of any kind. Quality unsurpassed. Bottom prices. 40½ Luckie street. Phone Ivy 5064.

CARPET CLEANING.

Atlanta Oriental Rug & Cleaning Co. ATLANTA Oriental Rug and Cleaning Company. 9x12 rugs cleaned, $1.50 and up. Residence Ivy 3471. Bell phone Main 5027.

COTTON WAREHOUSE.

PLACE your orders for brands now. Get upstairs price on brands. All work guaranteed. Harwell Rubber Stamp Co., 23½ S. Broad st.

CONTRACTOR AND BUILDER.

J. B. M'CONNELL, 113½ WHITEHALL STREET. Main 4937-J.

CONTRACTOR AND BUILDER.

IF YOU need a contractor, builder or expert roof man, call "Cunningham," office 245½ Peters st. Phone M. 237. Repair work of all kinds. All work guaranteed. Prices reasonable.

CONTRACTOR AND BUILDER.

EMORY WILLIAMS. GENERAL CONTRACTOR AND BUILDER. Estimates gladly furnished. I buy and handle second-hand lumber. Patronage solicited. Office 110 Edgewood avenue.

CLEANING, DYEING AND PRESSING.

ATLANTA STEAM DYE & CLEANING WORKS. 53 Auburn avenue. Ivy 2340. Atlanta 954.

FURNACES.

For the Original Moncrief FURNACE phone Moncrief Furnace Co., 139 S. Pryor st. Main 285. Call for S. P. Moncrief or J. B. Lee.

FLY SCREENS

FLY SCREENS FLY. COME see our roll away screen, our roller bearing screen, our sliding screen, none better. It will pay you to see our goods and get prices. 217 Kiser Bldg. Main 1319. Porter Screen Company. J. J. Crawford, Agent.

FURNITURE REPAIRING AND UPHOLSTERING.

FURNITURE repaired, upholstering, refinishing neatly done. Work called for and delivered. Young K. Carson, 479 Marietta street. Atlanta 8567.

HATTERS.

OLD HATS MADE NEW. LADIES' and gents' Panama hats, straws, soft and stiff felt hats cleaned and reshaped. Late styles, best work. Out-of-town orders given prompt attention. Acme Hatters, 20 E. Hunter street. 31

HORSE SHOEING AND WAGON REPAIRING.

CUMMINGS SHOEING CO. BUILDING, repairing and painting; rubber tires put on at reasonable prices. 115 Garnett st.

INSTRUMENT MAKERS.

E. A. POSTROM MFG. CO., Instrument Makers. NOW LOCATED AT 289 EDGEWOOD AVE. All kinds of high-grade, light machine work done. Special attention given to repairing of engineers' instruments. LEVELS and TRANSITS.

LACE CURTAINS LAUNDERED.

WORK called for and delivered. Satisfaction guaranteed. Price 25c to 50c per pair. Call Atlanta phone 2641.

LIGHTNING FIXTURES.

ELECTRIC and gas fixtures, all new styles, lowest prices. Queen Mantel and Tile Co., 58 West Mitchell street. Phone Main 681.

MUSICAL.

ATLANTA INSTITUTE OF MUSIC AND ORATORY—A modern conservatory, an eminent faculty and an honest standard have given this school the largest enrollment in the south. 20 East Baker St., Atlanta, Ga. Send for catalogue.

MODEL AND DIE WORK.

Carroll-Reid Novelty Co. FIRST-CLASS model and die works our specialty. 146 West Mitchell St. Main 3121.

PAINTS AND CREOSOTE STAINS.

C. F. BINDER & SON. MANUFACTURERS of high-grade paints, white lead and creosote stains. We make ready mixed paints to order. Corner La France and Lowry streets. Bell phone Ivy 5852-J. Atlanta, Ga.

PIANO TUNING AND REBUILDING.

G. S. STURDEVANT, 39 N. Pryor st. Main 2714. HALLET & DAVIS PIANO CO.

PHENOLINE.

A DISINFECTANT DEODORANT AND GERMICIDE. Destroys chicken mites and all kinds of insects. Phenoline Company, 106-A Edgewood avenue. Main 2317. Atlanta 3038-A.

PICTURES FRAMED.

Guarantee Picture Frame Co. NEXT 60 or 90 days we will make frames to order at cost; enlargements a specialty. All orders called for and delivered. 518-20-22 Marietta St. Atlanta 1093. 31

ROOFING.

REPAIRED by practical men; also new roof laid properly. Jones Slate Roofing Co., 417 Fourth National Bank building, estimates gladly furnished. Main 1615.

ROOFING.

NEWBANKS. The Roof Man. West 1142.

ROOF WORK.

J. N. LITTLE paints and repairs all kinds of rooms; sells and puts on roof felt and paint. 154 Whitehall. Main 614.

IF YOUR ROOF LEAKS, call Roof Dr. W. B. Barnett, 242 Hemphill avenue. Ivy 7238.

BUSINESS AND MAIL ORDER DIRECTORY CONTINUED.

STOVE AND RANGE REPAIRING.

$100 REWARD OFFERED FOR any stove or range that we cannot repair or make bake. We are expert chimney sweepers. Standard Stove and Supply Company, 141 Marietta St. Main 1389. R. L. Barber, Manager, formerly with Southern Stove and Supply, better known as "Dan, the Fixer."

STOVE AND RANGE REPAIRING.

DAN, THE FIXER. STOVES AND RANGE REPAIRING. We sweep chimneys. 121 Whitehall St. Bell Phone Main 2699.

CALL on Goodrum & Terrell when in need of anything in the hardware line. 108 Edgewood avenue. Main 2317.

TYPEWRITERS.

CORONA STANDARD FOLDING. "The machine for personal use." For travelers, the professions, students, the home, my lady's boudoir. Wt. 6 lbs. Price, $50. A. L. Johnson, 406 Equitable Bldg. Main 2351.

TOOLS MADE AND REPAIRED.

ECLIPSE Blacksmithing and Iron Fence Company. Flower vases, [illegible] tree guards, etc. 134 South Pryor. Main [illegible]

TRUNKS, BAGS AND SUITCASES RETAILED AND REPAIRED.

ROUNTREE'S, 77 WHITEHALL STREET. Phones: Bell, Main 1576. Atlanta 1654.

TITLES.

ATLANTA TITLE GUARANTEE CO., ground floor Equitable building. Bell phone Main 5420.

UMBRELLAS.

"TAYLOR-MADE" UMBRELLAS 116½ Whitehall St.

UPHOLSTERING, REPAIRING AND REFINISHING FURNITURE.

W. L. LUNSFORD & CO. Satisfaction guaranteed. M. 5111. Atlanta 5950-F.

UMBRELLAS REPAIRED.

HARRY BRIGGS, 5 VIADUCT PLACE. Main 5100. Repairing and Recovering a Specialty.

WINDOW SHADE TROUBLE

Is a thing of the past when your shades are hung in Brewer's Window Shade Adjusters. Before buying shades or hanging your old shades, call Main 307-J and get all the data from B. B. Henry, 269 Washington street; money saved.

WASTE PAPER.

WANTED—For cash, waste paper, rag stock. Atlanta Supply Co. Phone M. 3816. Wagon will call.

WINDOW AND HOUSECLEANING

NATIONAL WINDOW CLEANING CO., 47 East Hunter St. Main 1175. Atlanta 1051.

VACUUM CLOTHES WASHER.

WASH a tub of clothes in 5 minutes. No rubbing, no bending over, and with very little work. Terms or for cash, $3.50 to $7.50. Demonstration rooms 256 Edgewood avenue. Out-of-town agents wanted.

LOST AND FOUND.

LOST—Light brown mule; weighs between 700 and 800 pounds. Had small sore on back. Reward. 17 Piedmont avenue, or phone Main 5429, Atlanta 1124.

$100 REWARD—Stolen, July 26, from the Pryor st. entrance of the Candler bldg., Atlanta, Ga., one Cadillac touring car, factory No. 44851; 4-cylinder, 30-horse power, 1912 model, state license No. 21,836. $100 reward will be paid by the undersigned for information resulting in recovery of said car and conviction of the thieves. Southern Adjustment Bureau, Equitable bldg., Atlanta, Ga.

LOST—One diamond and sapphire ring; left in smoker A., B. & A. train near Manchester Saturday afternoon, August 9. Liberal reward. Communicate with Maier & Berkele, Inc., Atlanta, Ga.

LOST—Between West View cemetery and 380 Rawson st., Sunday afternoon, lady's gold watch, monogram on back and inside, from Albert to Mary, 1912. Reward. 380 Rawson.

LOST—At or near courthouse, pocketbook containing receipts, $5 bills and Associated Press check. Return to Vernon Stiles, Constitution, and receive reward.

LOST—Lady's small gold, open face watch, monogram D. L., on Richardson, Washington or Woodward ave., on Monday, August 11. Reward if returned to 228 Richardson st.

LOST—One poodle, will answer to the name of Pansy. Finder will return to 46 S. M. Daniel st. and receive liberal reward. With collar on.

LOST—One dark Shetland pony; mane trimmed short all around; age 10 years. Reasonable reward offered for same. M. B. Ware, Ivy 1055-L.

LOST—Tuesday morning, on Druid Hills car, silver mesh bag containing change and jewelry. Reward. Ivy 1495.

LOST—One blue enamel gold bar pin. Finder please phone Ivy 6047 or call at 87 West Fifteenth st.

LOST—[illegible] of Eastman Kodak [illegible] on Whitehall to West End car. Call W. 345.

PERSONAL

HAVE your combings made up by the S. A. Clayton Company's method. Your switches do not tangle and we do not have much waste. 36½ Whitehall street. Phone Main 1769. We sell switches.

NOW is the time to have your hair singed and scalp treated. Try our medicated egg shampoo, gives the hair that nice, well-kept look. The S. A. Clayton Company, 36½ Whitehall street. Successors to Clayton & Zahn.

SHOES HALF SOLED, SEWED. 50 CENTS. At Gwinn's Shoe Shop, 6 Luckie St. Opposite Piedmont Hotel. Both Phones.

CUT FLOWERS. FUNERAL DESIGNS, DECORATING. ALTO VISTA FLORAL COMPANY, HOTEL ANSLEY. IVY 1100.

VELVET ICE CREAM. VELVET ICE CREAM CO., 26 EAST NORTH AVE. IVY 6849.

COMPOUND OXYGEN—Made daily for catarrh, deafness, diseases of nose and throat and ears. This is the season to be cured. Special reduced rates. Dr. George Brown, 312-14 Austell building.

MATERNITY SANITARIUM—Private, refined homelike, limited number of patients cared for. Homes provided for infants. Infants for adoption. Mrs. M. T. Mitchell, 26 Windsor street.

HAVE your scalp treated by the S. H. Clayton Company system. Results guaranteed. 36½ Whitehall street. Hairdressing, Manicuring, Chiropody parlors. Phone 1769.

ATLANTA PORTRAIT CO. 136 WELLS STREET, wholesale dealers in portraits and frames. Catalogue free.

W. C. PEASE MOVES brick and frame buildings. 27 years' experience. 417 Fourth National Bank building. Main 1615, residence Main 3980.

THE BEST LAUNDRY WORK in town, both in cleanliness and finish. Give us a call; all work guaranteed. George Lee, 41 Auburn avenue. Phone Atlanta 653.

FOUND—Whitehall Tailoring and pressing Co., now located at 66 Whitehall Terrace. Clothes cleaned and pressed, satisfaction guaranteed. Atlanta 3454.

WE MAKE switches from combings, $1.00 each. 70½ Peachtree street. Mrs. Allie Gallaher. Call Ivy 1966-J.

EMPIRE FISH MARKET. FISH DAILY. 112 Whitehall street.

IF YOU want first-class house cleaning call Ivy 3082.

EXPERT manicurist will call at your home by appointment. Call Main 2286.

HOMEMADE cakes on short notice, layer cakes a specialty. Bell telephone West 14.

DR. COKER'S practice attended by Dr. Cook. Same phones.

HELP WANTED—Male

STORES AND OFFICES.

ONE OF MY MEN MADE $151 LAST WEEK. I WANT 100 men who have local acquaintance in their respective localities, in and surrounding Atlanta, to apply themselves during the next 60 days. Pleasant work; easy money. Apply at once. W. P. COLE, 1408 Candler Bldg.

WANTED—Men to call at Moler Barber College, 38 Luckie street, for free shave and hair cut. All work done under skilled instructions. Give us "a trial."

LET me keep your books for you at my spare time; can save you money. For information, call 3053-A, Atlanta Phone.

WELL experienced office man and correspondent, must be experienced ad writer; also typewriter. Acme Business Agency, 1018 Century bldg.

WE have several good positions for first-class stenographers. Call Remington Typewriter Co., 56 N. Broad.

WANTED—A first-class bookkeeper. Bring references. 46 N. Pryor st.

PROFESSIONS AND TRADES.

YES—If you have two hands, Prof. G. O. Branning will teach you the barber trade. (It's easy.) Taught in half the time of other colleges. Complete course and position in our chain of shops, $30. Why pay more? Thousands of our graduates running shops or making good wages. Atlanta Barber College, 10 East Mitchell St.

WANTED—Men to learn barber trade; great demand for barbers, big wages; easy work, short time required; expert instructions; tools given, earn while learning. Write for free catalogue. Moler Barber College, 38 Luckie St., Atlanta, Ga.

WANTED—Men to learn the barber trade; complete course given for $30; position furnished. Call or write. Southern Barber College, 151 Decatur street, Atlanta, Ga.

WANTED—Experienced colored clothing presser for extra work. Apply Tuesday morning. Yetter's Quality Clothes Shop, 18 N. Broad st.

WANTED—Cylinder press feeder and printer for tabular work. Apply Southern Printing Co., 70 East Hunter street.

EXPERIENCED gardener for country residence near Atlanta. Apply to Albert Howell, Jr., Kiser building, Atlanta.

WANT about 7 or 8 non-union plumbers at once. Box C-2, care Constitution.

SALESMEN AND SOLICITORS.

SIX high-class salesmen to sell lots in new subdivision. Want men who are capable of earning $3,000 to $5,000 a year; attractive proposition now open. Apply L. P. Rottenfeild. See Mr. H. J. Lynch or Mr. L. C. Bell, 1021 Empire building.

WANTED—One high-class stock salesman to sell $10,000 stock in first-class proposition; $40,000 has been sold by subscription; liberal commission to party who can handle this. Will stand closest investigation. Apply E., Box 4, Constitution.

AGENTS WANTED—Double your money selling perfection specialties. New line useful to every housekeeper, hotel, restaurant, garage and auto owner. Each sale brings others. Sample free. Perfection Mfg. Co., 75-P Genesee St., Auburn, N. Y.

FOUR traveling men or women wanted; references required; salary and expenses. Apply room 95, Aragon Hotel.

WANTED—Solicitors for a new shoe hospital; can make good money if you work. Apply 5 Central Avenue or call Main 3435.

AGENTS.

PORTRAIT AGENTS—See the Georgia Art Supply Co., 137½ Whitehall st.

MISCELLANEOUS.

40 FAST MESSENGERS, with or without wheel, $8 to $12 a week. Miller's Minute Messenger, 17 Fairlie street. We sell wheels on weekly payments. Repairing a specialty. Phone 23.

ABLE-BODIED men wanted for the U. S. Marine Corps, between ages of 19 and 35. Must be native born or have first papers. Monthly pay $15 to $59. Additional compensation possible. Food, clothing, quarters and medical attendance free. After 30 years' service can retire with 75 per cent of pay and allowances. Service on board ship and ashore in all parts of the world. Apply at U. S. Marine Corps Recruiting Office, 10½ South Broad Street, Atlanta, Ga.

WANTED—At once, for local company, two or three young men artistically inclined to learn commercial art. Must have $14.50 to cover cost of tools and material; when competent, steady work guaranteed, $15 per week to start. Call at once. No trifler need apply, as I must have help. Apply to M. Shearer, Artist, 103 Spring st., City.

MAIL carriers wanted, $65 to $100 month; examinations coming. Specimen questions free. Franklin Institute, Dept. 48-F, Rochester, N. Y.

WANTED—Men, 18 to 45, to become Atlanta mail carriers, $65 to $100 month, vacations. F-650, care Constitution.

WANTED—Young man who knows something about soldering. Atlanta Radiator Co., 70 Ivy st.

PULLMAN porter wanted. Give references. For information write Porter, P. O. Box 804, Atlanta, Ga.

EXPERIENCED dairyman and wife. 1018 Century bldg.

HELP WANTED—Female

STORES AND OFFICES.

WANTED—First-class lady stenographer and bookkeeper in insurance office. $60 per month start. Must give bond. Box E-3, Constitution.

WELL experienced young lady bookkeeper. 1018 Century bldg.

DOMESTICS.

WANTED—Girl to nurse and do general house work; must be neat. Apply ready to work Thursday morning. 25 Porter Place.

WANTED—Good cook, small family. 258 Juniper street.

MISCELLANEOUS.

WANTED—At once, two or three young ladies artistically inclined, to do wash and line drawing for fashion plates and commercial art. Must have $12 to cover cost of tools and material; when competent will place you in steady position. Apply at once to M. Shearer, Artist, 103 Spring st., City.

WANTED—A dignified opportunity is offered a woman of good character by an old reliable house. Brains more necessary than experience. Call for Sales Manager 916 Austell bldg., City.

GOVERNMENT positions open to women. $75 month. Write immediately for free list. Franklin Institute, Dept. 860 F, Rochester, N. Y.

GOVERNMENT jobs open to men and women. $65 to $150 month. List of positions free. Franklin Institute, Dept. 52-F, Rochester, N. Y.

WANTED—Hairdresser and manicurist. Apply 36½ Whitehall st.

WANTED—Experienced millinery preparer. Mrs. E. M. Buchanan, 342 Edgewood.

AGENTS.

LOCAL representative wanted, no canvassing or soliciting required; good income assured. Address National Co-operative Realty Co., V-714, Marden building, Washington, D. C.

SITUATIONS W'T'D—Male

WANTED—Position as competent bookkeeper or first-class office man; can fill any responsible position; highest references. Address D., Box 27, care Constitution.

STENO-BOOKKEEPER—Young married man with (fifteen?) years' experience in corporation and general accounting and office management, desires connection September 1. Competent, efficient and reliable. "G. A.," P. O. Box 277.

BRITISHER would like position with good office; experienced with firm of London chartered accountants and southern experience. Secretaria bookkeeping or good proposition to represent acceptable; credential furnished. Ivy 308.

WANTED—Position with reliable cotton firm by college graduate; some experience in this line; plenty of references and all experience given on request. Address F-671, care Constitution.

PAINTER, paperhanger, sober, thorough workman, capable of handling men and estimating on work will go anywhere. Box D-32, care Constitution.

WANTED—By experienced hardware man, position as inside salesman, now employed; references will satisfy. Address Hardware, Panama City, Fla.

YOUNG man, 33, married, experienced tool and hardware clerk, capable office man also desires position where ability counts. Address E. [illegible], 375 Whitehall St.

WANTED—Position as draftsman; have had four years' experience in mill and fixture business. Address D. S. F., care Constitution.

AN experienced colored chauffeur-mechanic desires situation in city; good references. Call Ivy 3711-J. Ask for Greenwood.

STENOGRAPHIC and assistant bookkeeping position desired at once. "R. A. P.," Zebulon, Ga.

WANTED—Teachers

SOUTH ATLANTIC TEACHERS' AGENCY, 1125 Atl. Nat'l Bank bldg., Atlanta, Ga. Male principals; grade teachers; salary $50 to $90.

MANY good openings yet. Write for further data. Foster's Teachers' Agency, Atlanta, Ga.

SITUATIONS W'T'D—Female

EXPERIENCED stenographer and dictaphone operator desires good permanent position. Phone Ivy 6036-J.

GERMAN girl, 16 years, wants position as cashier; one year's experience. G. G., care "Berg," 10 Emerald ave.

GERMAN couple wishes permanent employment. Address Hans, Box 50, care Constitution.

WANTED—Washing, by three first-class colored laundry women. 106 Millers Alley.

WANTED—Miscellaneous

SPOT CASH PAID FOR OLD GOLD. BEST prices for old Gold and Platinum of every description. Smallest quality accepted. General Assaying and Smelting Co., office 607 Empire Life Bldg., Atlanta.

MATTRESSES RENOVATED. WE BUY and steam clean feathers. Meadows & Rogers Company. Phones Main 4840, Atlanta 1476. P. O. Box 5.

WANTED—For cash, waste paper, rag stock. Atlanta Supply Co. Phone M. 3816. Wagon will call.

FOR SALE—Miscellaneous

SAFES. Absolutely Safe. BANKERS SAFE & VAULT CO., 35 E. Mitchell St. Main 2646.

FOR SALE. LORING SPRINGS, Mentone, Ala. Address A. GIFFEN LEVY, Box 909, New Orleans.

Capital Upholstering Co. OFFICE furniture a specialty; all kind of furniture refinished, packed and shipped on short notice. 148 South Pryor. Both phones.

National Cash Registers. $35, $50, $60, $75, $100 and up, terms easy. THE NATIONAL CASH REGISTER CO., 60 North Broad Street.

COAL AT WHOLESALE for factories, furnace and grates, also fertilizer materials. W. E. McCalla, Manufacturers' Agent, Atlanta. 415 Atlanta National Bank Bldg.

FORM letters multigraphed; prompt and neat work at reasonable prices. EAGLE MULTIGRAPHING CO. Bell Phone Main 1158. 8 N. Forsyth St.

LUMBER. WILL make special prices on building material this week. Telephone M. 2880. W. L. Traynham.

NEW RUBBER tires put on your baby's carriage, repaired, repainted and recovered. Ivy 3076. Robert Mitchell, 220 Edgewood.

SAFES, files, cabinets, new and second-hand. Gookin Bank and Office Equipment Company, 113-115 North Pryor street.

STORE FIXTURES. COUNTERS, shelving, and fixtures, to be seen at 101 Edgewood Ave. 7 a. m. to 6 p. m. Going cheap.

WANTED—Barbers to know we carry full line fixtures and supplies in stock in Atlanta. Write for catalogue. Matthews & Lively, Atlanta, Ga.

ONE double-head steam table, 7-column flat shaving machine. Bargain. Constitution Publishing Company.

KENT ON SIGNS signifies best quality. Kent Sign Co., 130½ Peachtree St.

CARNIVAL outfit for sale; merry-go-round and Ferris wheel for quick sale. H. J. McBride, Tallapoosa, Ga.

STEWART & HUNT, PLUMBERS, 53 EAST HUNTER ST.

CLOTHING STORES—I have 25 trolley slides for clothing cabinets for sale at bargain. Address P. O. Box 438, Rome, Ga.

TELEPHONE BOOTH at bargain; large solid oak and plate glass; suitable for hotel or office building. Write P. O. Box 438, Rome, Ga.

FOR SALE—One nearly new Van Winkle cotton gin. G. I. Walker. Phone M. 1980.

A FEW uncalled for suits to be sold at cost. Dundee Woolen Mills, 75 Peachtree street.

HOUSEHOLD GOODS

ATLANTA UPHOLSTERING, 296 WHITEHALL. MAIN 2475. ALL kinds of furniture repaired, upholstered, refinished; cushions made for porch furniture.

WE PAY highest cash prices for household goods, pianos and office furniture; cash advanced on consignment. Central Auction Company, 12 East Mitchell street. Bell phone Main 2424.

JACOBS Auction Co., will buy anything in the way of household goods. We pay the highest cash prices. Call Atl. phone 2285. Bell main 1434. 51 Decatur St.

SOLID CEDAR CHEST, 21x36 inches, mothproof, till Aug. 15, $6. Freight paid 300 miles. Red Cedar Works, 77½ Whitehall st.

FOR BARGAINS in furniture, household goods or office fixtures, call Atl. phone 2285; Bell main 1434. Jacobs Auction Co., 51 Decatur St.

FOR SALE—Furniture for 5-room apartment. Good as new. Phone Ivy 876.

DANDY oak sideboard, $12.50; beautiful buffet, $10. Southern Wreckage Co., 114 S. Forsyth st.

FOR SALE—Furnishing for four rooms. 90-A Windsor st. Cheap.

SAVE 25 per cent by buying your furniture from Ed Matthews & Co., 22 East Alabama St.

FURNITURE BARGAINS every day. S. M. Snider, 145 South Pryor St. Phone Main 1421.

CAST-OFF CLOTHING

DROP a card; we'll bring cash for shoes and clothing. The Vestiare, 166 Decatur St.

L. BOCK, 177 Gilmer St., will buy men's old shoes and clothing. Please drop him a card.

CLEANERS—PRESSERS, ETC

MOVED to 130½ Peachtree St., opposite Candler bldg., Tom Weaver, Tailor, established 1900. Tailoring, refitting, altering, dry cleaning and pressing.

MOVED to 130½ Peachtree st., opposite Candler bldg., Tom Weaver, Tailor, established 1900. Tailoring, refitting, altering, dry cleaning and pressing.

MOVED to 130½ Peachtree st., opposite Candler bldg., Tom Weaver, Tailor, established 1900. Tailoring, refitting, altering, dry cleaning and pressing.

FIRST-CLASS cleaning, altering and repairing. 148-A South Pryor st. Phone M. 2133-J.

DRY cleaning and pressing; first-class work guaranteed. 95 Windsor st.

BUSINESS OPPORTUNITIES

FOR SALE—An up-to-date Coca-Cola plant, with one of the best and largest territories in the middle west. We have contracts for furnishing railroads, parks and gardens. This plant will be sold at a bargain, if sold at once. Omaha Coca-Cola Bottling Co., 235 N. 24th st., Omaha, Neb.

BIDS for a year's supply of coal, say about 200 tons per month, for the city of Fernandina will be received by the city clerk until September 1, 1913. Address G. L. Baltzell, City Clerk.

INVESTORS—If you can invest $2 or more per month for five months, write me at once, and I will send you an offer worth considering. Address S. Whybrew, Box 265, Richmond, Va.

PARTNER with $2,000 capital to join in manufacture of "A-G" roof paint. "A-G," 234 Central ave.

WELL-established business for sale, cheap. Atlanta phone 2103. 122 Grant street.

HORSES AND VEHICLES.

WANTED—To buy horse or mare, buggy and harness; must be bargain. W. C. Smith, 41 Marietta st.

FOR SALE—A sound mare; will work anywhere; also a fine 4-year-old mule; a bargain. Call Ivy 5852-J.

FOR SALE—Combination horse and runabout. Call Decatur 48.

HORSE FOR SALE. Call Main 1232-J.

Use the Want Ads to find work or workers, rooms or roomers, board or boarders, homes or home-buyers.

SEED AND PET STOCK

H. G. HASTINGS & CO., SEEDS AND POULTRY SUPPLIES. BOTH PHONES 2568.

ALL ORDERS for the north and south side given before 9 o'clock, and from Inman Park and West End given before 2 o'clock, will be delivered same day they are given.

WE HAVE just gotten in a beautiful lot of Canary birds, guaranteed singers at $2.50 each.

WE CARRY a complete line of dog remedies. If your dog is out of condition phone us.

SPRATT'S and Daniels' dog and puppy cakes.

A FULL line of Canary and Mockingbird food.

ALL sizes of flower pots, tubs and saucers.

WE HAVE all the best brands of lice powder and lice liquids.

MYERS' Faultless Sprays, the best 50c spray on the market.

CANARY and Mockingbird cages and fish globes.

PLANT now for late use, Valentine beans, kale, turnip, mustard, parsnips, carrots and onion sets.

WE HAVE a beautiful lot of ferns and sell them very much below what you have to pay the florists for them.

FANCY clipped oats, 70c per bushel.

ENGLISH PEAS for fall planting. Wonderful Dixie Prolific, grow without sticking. Send 25c enough for row 100 feet long. Dixie Cabbage Plant Company, Hawkinsville, Ga.

MARK W. JOHNSON SEED CO., 35 South Pryor street, is the interesting place now, as that fourteen-top turnip and many other seeds are ready.

WE carry a complete line of field, garden and flower seed, also pet stock. J. C. McMillan, Jr., Seed Co., 23 S. Broad st.

FOR SALE—One 3-gallon milk cow, cheap. Apply 70 Pearl st.

MUSIC AND DANCING

WANTED—Piano pupils. 37 E. Alexander. Ivy 7070-J.

DANCING SCHOOL—Latest steps. Phone Ivy 6067-J. No. 1 Forrest ave., Atlanta, Ga.

FOR RENT—TYPEWRITERS

TYPEWRITERS RENTED 4 MONTHS FOR $5 AND UP. Rebuilt Typewriters, $23 to $75. AMERICAN WRITING MACHINE COMPANY, 48 North Pryor St. Phone Main 2526.

MOST complete line of rental machines in the south; all machines first class condition. Remington, Monarchs and Smith Premier. Rental rates from $1.67 to $3.00 per month per machine. Remington Typewriter Company, 56 NORTH BROAD STREET.

EDUCATIONAL

ATLANTA SCHOOL OF PRACTICAL MILLINERY TEACHES full course millinery in six weeks. Our rates are lower for what we give you than any other reputable school. Now is the time to start, so you finish for fall season. Investigate. Miss Rainwater, 40½ Whitehall st.

AUTOMOBILE repairing and driving taught; course $25, position secured. Automobile Repair and Instruction Company, Porter Place Garage building, 16 Porter Place.

GIRLS LEARN millinery. Best trade on earth for a woman. Prepare now for fall seasons. Pays $60 to $100 a month. Ideal School of Millinery, 104½ Whitehall St.

FOR colored Southern Automobile School, day and night classes, corner Magnolia and Hulsey streets.

WANTED—Piano pupils, $3 per month. Atlanta phone 2065. 114 Garnett st.

$1 A WEEK for a good education, including shorthand, bookkeeping, typewriting. 708 Temple Court.

MONEY TO LOAN.

LOANS $25.00 AND UP On Furniture, Pianos or Indorsed Notes. AT RATES permitted by the laws of the state. Our easy payment plan allows you to pay us back to suit your income. We also protect you from publicity, and extend every courtesy to make the carrying of a loan satisfactory to you in every way. GUARANTEE LOAN CO., Room 318 Atlanta National Bank Bldg., Bell Phone Main 440.

MONEY TO LOAN. PLENTY of 6 and 7 per cent money to lend on improved property, either straight or monthly plan. Also for purchase money notes. Foster & Robson, 11 Edgewood Avenue.

SPECIAL HOME FUNDS TO LEND on Atlanta home or business property, at lowest rate. Money advanced to builders. Write or call S. W. CARSON, 24 SOUTH BROAD STREET.

LOANS—Money to lend on Atlanta real estate, sums of $2,000 to $5,000, 6 per cent; $2,000 at 7 per cent, and $500-$1,000 to $2,000 at 8 per cent. We buy purchase money notes also. Dunson & Gay, 409 Equitable building.

PARTIES wanting large loans on business property, or money to build business houses on central property, please come in to see us. The Merchants and Manufacturers' Banking and Loan Company, 209 Grant bldg. Telephone Ivy 5341.

MONEY FOR SALARIED PEOPLE AND others upon their own name; cheap rates, easy payments. Confidential. D. H. Tolman, Room 820 Austell building.

CLIFF C. HATCHER INS. AGENCY. Loan agents Travelers' Insurance Co. Loans on well-located city property, small expense. Purchase money notes bought. 221 Grant building.

FARM LOANS—We place loans in any amount on improved farm lands in Georgia. The Southern Mortgage Company, Gould building.

MONEY to lend on improved real estate. C. C. McGehee, Jr., 622 to 624 Empire Building.

6 PER CENT LOANS on Atlanta property. J. R. Nutting & Co., 501-4 Empire Life building.

WE MAKE real estate loans, any amount. Loan department, A. J. & H. F. West.

FOR real estate loans, see W. B. Smith, 731 Fourth National [illegible]

WANTED—Money

WE CAN lend your money for you at 7 to 8 per cent net on Atlanta and nearby improved property. Foster & Robson, 11 Edgewood ave.

WANTED—Money for real estate loans netting 7 and 8 per cent. Loan Department, A. J. & H. F. West.

HOTELS

HIGH-CLASS residential hotel, all modern conveniences; meals excellent. Single room with meals $7.50 and up, without meals, $3.00 and up. Peachtree Inn, 391 Peachtree. Phone Ivy 9129.

ALBION HOTEL. FOR gentlemen and ladies, in center of city, good cafe and lobby. Price reasonable. 25½ South Pryor street.

HILBURN HOTEL, 10 AND 12 WALTON ST. FOR gentlemen only; center of city, near new postoffice; rate 50c, 75c and $1.00.

FORSYTH HOTEL. COMFORTABLE rooms, 50c up. Special rate per week. Nice meals, 25c. 50½ S. Forsyth st.

ELEGANT rooms, 50c and up per day, $2.50 and up per week. Hot and cold baths free. Gate City Hotel, 108½ South Forsyth st.

RESTAURANTS

NOTICE TO BUSINESS MEN. DINNER, 25c; excellent table. The Poncianna, 22 and 24 East Ellis st.

GOOD Eats Lunch Room, meals at all hours. 10 Luckie street.

INDEX TO WANT ADVERTISEMENTS

	Page.	Col.
A. B. C. of Atlanta	13	1
Auction Sales	13	2
Automobiles	13	1
Barter and Exchange	13	2
Board and Rooms	13	2
Business Opportunities	12	5
Business and Mail Order Directory	12	2
Cast-Off Clothing	12	5
Cleaners, Pressers, Etc.	12	5
Educational	12	6
For Sale—Miscellaneous	12	5
For Rent—Apartments	13	3
For Rent—Business Space	13	4
For Rent—Desk Space	13	4
For Rent—Houses	13	3
For Rent—Miscellaneous	13	4
For Rent—Offices	13	4
For Rent—Rooms	13	2
For Rent—Stores	13	4
Funeral Notices	12	2
Help Wanted—Male	12	4
Help Wanted—Female	12	4
Horses and Vehicles	12	5
Hotels	12	6
Household Goods	12	5
Lost and Found	12	3
Medical	13	2
Money to Loan	12	6
Motorcycles and Bicycles	13	2
Music and Dancing	12	6
Personal	12	3
Pool and Billiards	13	2
Railroad Schedules	12	7
Real Estate for Sale	13	4
Real Estate for Sale	13	4
Real Estate for Sale or Exchange	13	5
Resorts—Summer & Winter	13	4
Restaurants	12	6
Seed and Pet Stock	12	6
Situations Wanted—Male	12	4
Situations Wanted—Female	12	5
Special Notices	12	2
Wanted—Apartments	13	3
Wanted—Board-Rooms	13	2
Wanted—Houses	13	4
Wanted—Miscellaneous	12	5
Wanted—Money	12	6
Wanted—Real Estate	13	5
Wanted—Teachers	12	5

RAILROAD SCHEDULES

Arrival and Departure of Passenger Trains, Atlanta.

The following schedule figures are published only as information and are not guaranteed.

*Daily except Sunday.
**Sunday Only.

Atlanta Terminal Station.

Atlanta and West Point Railroad Co.

No. Arrive From—		No. Depart To—	
* West P't	8:15 am		
*44 West P't	9:55 am	35 New Orleans	5:45 am
18 Columbus	10:20 am	19 Columbus	6:45 am
38 New Or.	10:45 am	33 Montgom'y	9:10 am
40 New Or.	2:25 pm	39 New Orleans	2:00 pm
34 Montgom'y	7:05 pm	17 Columbus	4:05 pm
20 Columbus	7:40 pm	37 New Orleans	5:20 pm
36 New Or.	11:35 pm	41 West Point	5:45 pm

Central of Georgia Railway

No. Arrive From—		No. Depart To—	
Thomasville	6:25 am	Savannah	8:00 am
Jacksonville	6:47 am	Albany	8:00 am
Savannah	6:25 am	Macon	12:30 pm
Albany	6:25 am	Macon	4:00 pm
Jacksonville	7:25 am	Jacksonville	8:30 pm
Macon	6:25 am	Savannah	9:35 pm
Macon	10:50 am	Valdosta	8:30 pm
Savannah	4:20 pm	Jacksonville	10:10 pm
Macon	7:15 pm	Thomasville	11:45 pm
Macon	6:25 am	Albany	11:45 pm

Southern Railway
"Premier Carrier of the South"

Arrival and Departure Passenger Trains Atlanta. The following schedule figures are published only as information, and are not guaranteed:

No. Arrive From—		No. Depart To—	
36 Bir'ham	12:01 am	36 New York	12:15 am
35 New York	5:00 am	20 Columbus	5:20 am
13 Jack'ville	5:30 am	13 Cincinnati	5:40 am
43 Wash'ton	5:25 am	82 Ft. Valley	5:30 am
12 Shreveport	6:30 am	35 Bir'ham	5:50 am
23 Jack'ville	6:50 am	5 Chatta.	6:40 am
17 Toccoa	8:10 am	12 Richmond	6:55 am
26 Heflin	8:10 am	23 Kan. City	7:09 am
29 New York	11:15 am	16 Brunswick	7:45 am
8 Chatta.	10:35 am	29 Bir'ham	11:30 am
7 Macon	10:40 am	38 New York	11:01 am
27 Ft. Valley	10:45 am	40 Charlotte	12:00 n'n
21 Columbus	10:50 am	8 Macon	12:20 pm
6 Cincinnati	11:10 am	30 New York	2:45 pm
40 Bir'ham	12:40 pm	30 Columbus	12:30 pm
29 Columbus	1:40 pm	15 Chatta.	3:00 pm
30 Bir'ham	2:30 pm	39 Bir'ham	4:10 pm
39 Charlotte	3:55 pm	18 Toccoa	4:30 pm
5 Macon	4:00 pm	22 Columbus	5:10 pm
37 New York	5:00 pm	5 Cincinnati	5:10 pm
15 Brunswick	7:50 pm	28 Ft. Valley	5:20 pm
11 Richmond	8:30 pm	25 Heflin	5:45 pm
24 Kan. City	9:20 pm	10 Macon	5:30 pm
16 Chatta.	9:35 pm	44 Wash'ton	8:45 pm
19 Columbus	10:20 pm	24 Jack'ville	9:30 pm
31 Ft. Valley	10:25 pm	11 Shreveport	11:00 pm
14 Cincinnati	11:00 pm	14 Jack'ville	11:10 pm

All trains run daily. Central time.
City Ticket Office, No. 1 Peachtree St.

Arrival and Departure of Passenger Trains, Atlanta.

The following schedule figures are published only as information and are not guaranteed.

*Daily except Sunday.
**Sunday Only.

Union Passenger Station.

Atlanta, Birmingham and Atlantic

Arrive From—		Depart To—
6:30 am 7:10 pm	Cordele, Fitzgerald, Waycross, Brunswick, Thomasville	7:30 am 9:00 pm

Pullman sleeping cars on night trains between Atlanta and Thomasville.

Georgia Railroad

No. Arrive From—		No. Depart To—	
3 Augusta	6:25 am	4 Augusta	12:10 n't
* Covington	7:30 am	2 Augusta and New York	7:30 am
93 Union Pt.	9:30 am	*26 Lithonia	10:30 am
1 Augusta	1:50 pm	28 Augusta	3:25 pm
*25 Lithonia	2:10 pm	94 Union Pt.	5:00 pm
27 New York and Augusta	8:20 pm	*10 Covington	6:10 pm

Louisville and Nashville Railroad

Effective May 18—

	Leave	Arrive
Chicago and Northwest, Cincinnati and Louisville	5:10 pm	11:55 am
Cincinnati and Louisville	7:12 am	9:50 pm
Knoxville via Blue Ridge	7:35 am	5:12 pm
Knoxville via Carterville	7:12 am	9:50 pm
Knoxville via Carterville	5:10 pm	11:55 am
Murphy accommodation	4:05 pm	10:50 am

Seaboard Air Line Railway

Effective April 27, 1913.

No. Arrive From—		No. Depart To—	
11 New York	6:20 am	11 Birming'm	6:30 am
11 Norfolk	6:20 am	11 Memphis	6:30 am
11 Wash'ton	6:20 am	6 New York	12:50 pm
11 Portsm'th	6:20 am	30 Monroe	7:00 am
17 Abbe'e, S.C.	8:50 am	6 Washing'n	12:50 pm
6 Memphis	12:40 pm	6 Norfolk	12:50 pm
6 Birming'm	12:40 pm	6 Portsmo'th	12:50 pm
22 Birming'm	12:10 pm	23 Birming'm	4:15 pm
5 New York	4:55 pm	5 Birming'm	5:05 pm
5 Washington	4:55 pm	5 Memphis	5:05 pm
5 Norfolk	4:55 pm	18 Abbe'e, S.C.	4:00 pm
5 Portsmouth	4:55 pm	12 New York	8:55 pm
12 Birming'm	8:35 pm	12 Norfolk	8:55 pm
29 Monroe	8:00 pm	12 Portsm'th	8:55 pm

City Ticket Office, 88 Peachtree St.

Western and Atlantic Railroad

No. Arrive From—		No. Depart To—	
3 Nashville	7:10 am	94 Chicago	8:00 am
73 Rome	10:20 am	2 Nashville	8:35 am
93 Nashville	11:45 am	92 Nashville	4:50 pm
1 Nashville	7:30 pm	72 Rome	5:15 pm
95 Chicago	7:50 pm	4 Nashville	8:50 pm

TAXICABS

Belle Isle

IVY 5190. ATLANTA 1598.

THERE'S A PLACE FOR EVERY WANT AD AND EVERY WANT AD IS IN ITS PLACE---IN THE CONSTITUTION

A B C of Atlanta

ADAM SCHAAF PIANOS. Established 1873. The most beautiful designs. Warranted for 10 years. Indorsed by thousands of satisfied customers and dealers. W. F. Malcom, Sou. representative, 622 Candler Bldg., Atlanta, Ga.

CATHCART STORAGE AND TRANSFER CO. We move, store, pack and ship household goods exclusively. 6 and 8 Madison avenue. Main 1400-2510. Atlanta 1422.

DISINFECTANTS at this season of the year are essential. Use C. N. Disinfectant, 10c, 25c, 50c and $1 sizes at all druggists. West Disinfecting Company, 26 S. Forsyth street.

I AM now doing the best shoe repairing in the city. Forsyth Street Shoe Shop, 6 South Forsyth street.

MELL & CLOSE. Transfer, packing and storage. Office 43 Spring St. Bell phone Main 154-J, Atlanta 1143.

NOTHING better in town than Canton Low's Chop Suey and Cafe, also serving 25c dinners. 17½ East Alabama street.

ONLY key, gun and safe expert in Atlanta. C. C. Downes. Main office 29½ Marietta street. Phones: Main 2146; Atlanta 4922.

QUALITY IS OUR MOTTO. We carry a complete line of seeds, plants and flowers. Now is the time to beautify your yards. McMillan Brothers, 12 South Broad street.

SEE J. M. QUICK, of Rockwood Improvement Company, before you get your papering done. Prices are reasonable, satisfaction is guaranteed. 11 South Forsyth street. Main 4027, Atlanta 322.

THINK before acting. Let Priddell Bros. make a bid on your papering and house painting. 107 North Pryor street. Phones Ivy 459, Atlanta 3565.

WHY don't you travel the McFarland way? It is cheaper and better. Special trains and exclusive ships, July 19th and August 16th, to Great Lakes, Canada, Atlantic ocean and eastern cities. Write for book. J. F. McFarland, B. 1624, Atlanta.

XTRA fine lunch served with Springer's Bohemian Beer, 10c per bottle, $1.00 per dozen. 25 South Pryor. Main 1526 or Atlanta 3778.

AUTOMOBILES

FOR SALE.

Used Cars, Right Prices

STUDEBAKER 7-passenger Touring Car.
Cadillac 5-passenger Touring Car.
Cadillac 4-passenger Touring Car.
Overland 2-passenger Runabout.
All fully equipped, and in good condition.

BUICK MOTOR CO.
241 PEACHTREE STREET.

COLUMBIA AUTOMOBILE EXCHANGE

278 EDGEWOOD AVE.

LARGEST exclusive dealers of used cars in the south, over 40 always on hand at prices from $100 to $1,000. Write for monthly catalogue.

BIGGEST bargain yet. Five-passenger, fore-door White Gas touring car in perfect condition, at $650. Phone I. 7604-J.

STOP! LOOK! LISTEN!

MODEL T 5-passenger Ford, new tires, worth the money, $250. Late Ford Runabout, $325. Late model 32-H. Hupmobile Touring Car, cheap for cash. 4 Walton, near Peachtree.

$2,400 WILL buy a brand-new V. A. Baker Electric Coupe, 4-passenger, 1913 model. This is $400 less than these cars sell for and $800 will buy a new 5-passenger 1913 model Overland touring car, fully equipped. For full particulars phone Ivy 6891.

BANKRUPT SALE

WE are closing out bankrupt stock automobile accessories and supplies at greatly reduced prices for cash. Masonic Temple building, 218 Peachtree.

NATIONAL five-passenger, been used short time, good as new, will trade for vacant lot or renting property, fifteen hundred cash. Porter & Swift, 180½ Peachtree. Phone Ivy 1297.

FOR SALE—One 5-passenger, 1912 model, Studebaker (Flanders) in A-1 condition, new tires and all accessories, been run 3,500 miles; price $450. Address Box 300, Grantville, Ga.

FOR SALE—High grade automobile, will accept in exchange purchase money notes or real estate equity. Box 1024, Atlanta.

OVERLAND "30," 4-passenger. Ford runabout, newly painted. Two bargains. 82 Ponders ave. Atlanta phone 6064-B. Chas. Head.

GUARANTEED rebuilt cars for sale. Locomobile Co. of America, 460 Peachtree st.

WANTED.

WANTED—An automobile. Will exchange equity in north side acreage for good car. See W. L. Merk, 319 Empire bldg. Main 4376.

SUPPLIES—ACCESSORIES.

AUTO DIRECTORY Atlanta and Vicinity, 1913

CONTAINING route and readings of the recognized tours leaving Atlanta; Georgia laws regulating and running of machines; rules of the road, city of Atlanta ordinance also registration number, owner's name, address and make of car in numerical order. Over two hundred pages, price 50 cents. You need this book.

AUTO REGISTER CO.,
414 Temple Court, Atlanta.
Phone M. 331.

OXYGEN-ACETYLENE WELDING

"IT STICKS LIKE A BULL PUP."

BUT this process doesn't simply stick things together. It MELTS the metal at the crack or break and runs it together again. We weld anything made of any kind of metal. Nothing too small or too large.

ATLANTA WELDING CO.
Bell Phone Ivy 5367. 74 Ivy St.

OWNERS AUTO REPAIR CO.

Day Ivy 7694-J. Night Ivy 5960.
16 West Harris.

Don't continue being "stung!" Get our quotations and call us when your car goes wrong. Best mechanics. Prompt service. Adjustments, repairs, overhauling.

CAMP CLEANS CARBON CORRECT.
IT IS NO FAKE.
OUR EXPERIENCE PROMPTED US TO INSTALL THIS CARBON CLEANING.
CAMP MACHINE SHOP
275 Marietta St.

AUTOMOBILES REPAINTED

TOPS recovered and repaired. Wheels, axles and springs repaired. High-grade work at reasonable prices.

JOHN M. SMITH,
120-122-124 AUBURN AVE.

AUTOGENOUS WELDING

MACHINE parts of all kinds accurately restored and guaranteed, also oxy-decarbonizing of all gas engines. A trial will convince.

METAL WELDING CO.,
86 Garnett St. Phone Main 3013.

GEARS of all kinds cut; auto spindles; manufacturer, machinery of all kinds repaired.

SOUTHERN AUTO AND EQUIPMENT CO.
92 SOUTH FORSYTH ST.

NORTON VULCANIZING & TIRE CO.

VULCANIZING and all kinds of tire work. Phones Bell, Ivy 5925; Atlanta 1892. 54 Ivy street.

HIGH-CLASS vulcanizing, 32x3½, tire retreaded, $8.10, tube repairs, 20c up.

SOUTHERN RUBBER CO.
92 SOUTH FORSYTH ST.

WARD & THOMPSON.
NOW LOCATED AT 175 S. FORSYTH ST. WE ARE NOW PREPARED TO DO YOUR AUTOMOBILE WORK. FORDS A SPECIALTY. MAIN 864.

DIXIE GARAGE

AUTO SUPPLIES. Repairs by expert mechanics. Let us wash and polish your car. 8, 10, 12, 14 East Cain street. Ivy 1419.

AUTOMOBILES

SUPPLIES—ACCESSORIES.

DOBBS TIRE REPAIR CO.
WE REPAIR AND SELL ALL MAKES OF TIRES AND TUBES. 226 PEACHTREE ST. PHONE IVY 5646.

ATLANTA RADIATOR CO.
Automobile Radiator Work Exclusively.
Atlanta Phone 3616. 76 Ivy St.

AUTOMOBILE REPAIRERS
Call and see
TRAVIS & JONES.
Ivy 4832. 26 James street.

MOTORCYCLES—BICYCLES

1912 Model 2-speed Indian in first-class condition at a bargain for cash. 239 Gordon street, West End.

BARTER AND EXCHANGE

92 ACRES timber land near Conyers, Ga., $3,000; will take good auto worth $1,500 or $2,000; must sell. Ivy 1421. 515 Third National Bank building.

TWO lots in Brazoria county, Texas, fast growing section, values rapidly rising. Exchange for runabout or what have you? E., Box 2, care Constitution.

MEDICAL

DR. EDMONDSON'S Tansy Pennyroyal and Cotton Root Pills, a safe and reliable treatment for irregularities. Trial box by mail, 50 cents. Frank Edmondson & Bros., manufacturing chemists, 11 North Broad street, Atlanta, Ga.

AUCTION SALES.

THE SOUTHERN AUCTION AND SALVAGE CO., at 90 S. Pryor, will buy or sell your furniture, household goods or piano. Phone Bell M. 2306.

POOL AND BILLIARDS

DO YOU PLAY POOL? If you do, come to see "Bias" at the TERMINAL HOTEL POOL PARLOR. We sell 35c in checks for 25c. Good tables, good cues, and a nice bunch of clever boys.

BOARD AND ROOMS

NORTH SIDE.

68 WALTON ST.

BLOCK of postoffice, under new management, large, cool rooms, newly fur., painted and papered, meals a specialty at reasonable prices.

477 PEACHTREE ST.

ESPECIALLY pretty front room with private bath for young men or couple, with or without board. Schoelke. Ivy 7010.

36 E. NORTH AVENUE

BETWEEN the Peachtrees, nicely furnished rooms and excellent table board. Ivy 6501.

516 WEST PEACHTREE

LARGE front room, also smaller room, morning and evening meals. Ivy 2716-L.

16 EAST BAKER STREET

EXCELLENT table, pleasant rooms, desirable sleeping porch. Ivy 5459-L.

BELLEVUE INN

NICELY furnished single or double rooms, with or without meals. 37 East Third. Ivy 1598-L.

766 PEACHTREE

LARGE front room, suitable for couple or two young men, adjoining bath. Ivy 2774-J.

87 EAST NORTH AVENUE

THREE nicely fur. rooms with all conveniences; table board a specialty. Ivy 2423-J.

TABLE BOARD CLOSE IN
85 LUCKIE ST. IVY 3150.

TWO nicely furnished front rooms, with board; modern conveniences, gentlemen preferred. 193 Spring St., apartment 3. Ivy 1564.

TWO beautifully furnished rooms, with board, for gentlemen, private home, Peachtree st. Ivy 1779-J.

362 PEACHTREE—Fine location, large, cool rooms; ensuite or single. Table supplied with the best. Reasonable terms.

NICELY fur. rooms, with board, all conveniences, block of postoffice. 72 Walton street. Ivy 5606-J.

ROOM with connecting bath with board. 442 Peachtree. Ivy 4562.

FOR RENT—Two nicely furnished rooms, with board, near in. 22 E. Harris. Ivy 5589-J.

NEWLY fur. front rooms with board; close in. Atlanta 2670. 106 Auburn ave.

CLEAN, light, airy rooms and best board, all conveniences, walking distance. Ivy 2856-L.

COUPLE to take room and board, private family. Best references. Ivy 6623-J.

IF YOU want good rooms and board, 130 Ivy st., near cor. Houston. Ivy 4138-J.

TWO large, nice rooms and board. 22 East Harris. Ivy 5589-J.

SOUTH SIDE.

333 WHITEHALL ST.

LARGE rooms, excellent board, close in, rates reasonable, excellent place, walking distance. Main 2120-L.

292 RAWSON STREET

WELL fur. rooms, excellent table board, reasonable; close in. M. 1854.

NICE, clean fur. rooms, with board; one unfur. room, reasonable rates. 291 E. Hunter st.

ROOMS and board, close in, 5 minutes' walk from Five Points, good board. Apply 229 Whitehall street. Main 3878-J.

WANTED—Board—Rooms

WANTED—Board and room convenient to bath, garage space, Druid Hills section. 503 The Grand, or phone Ivy 30[illegible] between 10 and 1 or 3 and 5.

ROOM—By gentleman, within half hour walk postoffice, nice neighborhood, $1.50. W. B. 20, care Constitution.

FOR RENT—Rooms

UNFURNISHED—SOUTH SIDE.

TO a couple or 3 adults, 4 nice first-floor rooms in home, reference given and required. 148 Windsor. Main 1733-J.

THREE nice unfurnished rooms, 491 Whitehall street. Phone Atlanta 5561.

FOR RENT—One unfur. room, close in. 11 Pulliam st.

FOUR or five nice rooms for housekeeping; all conveniences. 284 Central ave.

FURNISHED—NORTH SIDE.

THE PICKWICK

NEW TEN-STORY AND FIREPROOF.
Cool, outside rooms with connecting bath.
Convenient shower baths on each floor.
77 Fairlie street, next Carnegie Library.

LARGE, front, corner steam-heated room, beautifully furnished, separate brass beds, closets, three windows open on porch and adjoins white tile baths; close in; second floor; modern apartments. Call Ivy 5675. 180 Ivy st.

AT THE CARROLLTON

20 CARNEGIE WAY—Fur. apartments and fur. rooms. J. F. Steele, Mgr.

64 E. HARRIS STREET

FUR rooms with all conveniences; close in.

358 PEACHTREE ST. 2 NICELY fur. rooms to two young men, separate beds, hot water bath. I. 1295.

STEAM-HEATED, board and rooms in Vernon apartment, reasonable, fine location; neatly furnished. Call Main 4856-J.

NICELY fur. front room, with all conveniences, in walking distance, with use of phone, to couple or gentlemen. 50 W. Harris. References.

MARLBOROUGH APT., No. 2, large front room, all conveniences, one or two gentlemen. Ivy 5527-J.

NICE, cool rooms, also light housekeeping apartment; private family; close in. Ivy 6640-J.

NICELY furnished rooms, gentlemen desired. 18 Baltimore Place.

BEAUTIFULLY fur. rooms, with all conveniences, in private home, on north side. Ivy 1204.

FOUR nicely fur. upstairs rooms, nice location; gentlemen preferred. Call Ivy 2433-L.

ROOMS. 143 Spring st. Ivy 6002-L.

NICE, comfortable, in beautiful north side apartment; gentlemen preferred. Ivy 847-J.

NICELY fur. rooms, with or without board; close in. Apply 35 Currier st.

NICELY fur. front rooms, close in. 50 Mills st. Ivy 5138-J.

TWO large housekeeping rooms on the 15th. Call 3167. Apply 46 W. Baker st.

FOR RENT—Rooms

FURNISHED—NORTH SIDE.

NICELY fur. room, with all conveniences, nice location. 443 Peachtree street.

LARGE, nicely fur. front room, reasonable; close in. 82 Auburn ave.

ONE nicely fur. room adjoining bath; close in. Ivy 2020. 43 E. Cain.

COOL, fur. front room; home conveniences; private family. 85 West Harris. Ivy 1934.

THE FELTON, nicely fur. room with cold bath; all conveniences. 107 Ivy st.

FOR RENT—Two nicely furnished upstairs rooms; gentlemen preferred. Call Ivy 2433-L.

NICELY fur. front room, for gentlemen; first-class table board. 192 Courtland. Ivy 3918-L.

TWO completely furnished housekeeping rooms, north side home. Ivy 2098-J.

NICELY fur., cool, front rooms with or without private bath. 64 Forrest ave.

FURNISHED room for men; all conveniences. Ivy 4468. Peachtree Place.

ONE large room for storage. 58 Bedford place.

FURNISHED—SOUTH SIDE.

LARGE ROOMS, with dressing rooms; convenient bath, men only. M. 3733-J. Walking distance.

ROOMS with or without board. Apply 226 E. Fair st.

ONE front, upstairs room, furnished. 283 Central, close in, bath, nice and cool. Mrs. J. F. Race.

TWO ROOMS and kitchenette for light housekeeping. Phone Main 4796.

FOR RENT—One fur. room. 27 S. McDaniel; close in; gentlemen preferred.

FOR RENT—Fur. rooms, close in, with or without board. 29 Pulliam st.

ROOMS for light housekeeping or single for gentlemen; close in, reasonable. 64 Formwalt st.

FURNISHED OR UNFURNISHED.

TWO rooms, with or without housekeeping privileges, excellent location, private family. 408 Courtland st.

FOR RENT—One fur. or unfur. front room, good location. 284 Central.

THREE ROOMS, fur. and unfur., connecting, newly papered; close in. 23 E. Ellis.

FOR RENT—Apartments

FURNISHED.

FUR. APARTMENT, 3 or 5 rooms, any length of time. Immediate possession. Ivy 3941.

FUR. two-room apartment, front and back porches; all conveniences. 245 W. Peachtree.

UNFURNISHED.

BOSCOBEL AND EUCLID APARTMENTS

CORNER Euclid avenue and Hurt street. Three and four rooms, steam heated, wall beds and wall safes. Most exclusive neighborhood, on car line. Every apartment fronts the street. Separate entrance, no congestion in halls. The most delightful and ventilated apartments in the city, $30 to $37.50 each.

FITZHUGH KNOX
1613 CANDLER BLDG.

READY by September 1. Open for inspection from 2 to 5 p. m.

THE LAWRENCE
52 AND 54 WEST PEACHTREE PLACE.
A NEW, CLOSE-IN KITCHENETTE APT.

Apartments of two, three and four rooms; built for comfort in summer time as well as winter, every room has outside exposure, steam heat, hot and cold water, shades, garbage can, lights, stoves and refrigerators furnished; two-room apartments have disappearing beds; references required. Prices, $20.00 to $50.00.

J. L. TURNER CO.
1520 CANDLER BUILDING. IVY 5213.

IN the Rie[illegible], 240 Courtland street, six rooms and bath, front and back porches, steam heat, hot water and janitor service. No children, reference required. Rental $42.50 and $50. Apply Herbert Kaiser, 411 Atlanta National Bank bldg. Phone M. 270, or janitor on premises.

WE have some nice four and five-room apartments on the north side for rent. Chas. P. Glover Realty Co., 2½ Walton street.

THE AVALON—W. Peachtree and North ave., one 5-room apartment, Sept. 1. Elevator, sleeping porch, superior service. Call Mr. Martin, Main 1754.

FOR RENT—Five-room apartment, on south side, corner, close in, all conveniences. Will make attractive terms if taken at once. The L. C. Green Co., 205 Third National Bank bldg.

DELIGHTFULLY comfortable 6-room apartment for lease, strictly first-class, best north side residence section, one block of Georgian Terrace, handsome grounds, large individual porch; automobile accommodations, etc. Phone Ivy 657-J.

WANTED—Tenant for 5-room apartment, close in, large, well-planted rooms, gas and water, with bath and stationary washstand in front room. Price $20 month. Ivy 2943.

60 EAST AVE., first block off North Boulevard, complete modern apt. of six rooms. Nelson, Box 16, City.

325 MYRTLE, corner Ninth St., 4-room apartment, front and back porch, bath, furnace, gas range. No children.

NO. 200 Highland ave., corner Prospect place, entire second floor of five rooms complete. Address Nelson, Box 16, City.

BEAUTIFUL 5-room apartment, all conveniences, close in. Apply Owner, 715 Peters building, or call Main 1225.

ST. BRIDE, 52 East Cain, good light and ventilation, three rooms, kitchenette, bath, large closets, $40 and $45. Apply Apt. No. 6.

TWO desirable apts. for rent, all modern conveniences, terms reasonable. 310-12 Myrtle st. Ivy 5805-L.

SUITE of three rooms, bath and kitchen; reasonable north side, half block Peachtree. Ivy 2864-J.

FOR RENT—Four-room apartment at 277 East Pine street. Phone Ivy 4968. J. V. Wellbourn.

WE HAVE a select list of apartments. Get our list now. G. R. Moore & Co., Candler bldg.

CALL US—We have what you have been looking for. G. R. Moore & Co., Candler bldg. Ivy 4978.

WANTED—A desirable party to share house; north side, terms reasonable. Ivy 2080-J.

FIVE rooms, first-class repair, 43½ East Cain st., $25. Apply 509 Atlanta National Bank bldg.

WANTED—Apartments

UNFURNISHED.

WANTED—By couple without children, three or four rooms with bath on the north side. Call Ivy 1581.

FURNISHED.

WANTED—By couple, furnished flat or house; no children. D-13, care Constitution.

FOR RENT—Houses

FURNISHED.

SEVERAL fur. houses, well located. G. R. Moore & Co., Candler bldg. Ivy 4978.

FUR. 7-room bungalow, tile bath, furnace heat, garage, all conveniences. Phone Ivy 7727-J.

UNFURNISHED.

$30 PER MONTH on one-year lease or longer to acceptable tenant only, strictly modern six-room bungalow, newly painted and tinted. Arranged well for two small families and finely arranged for one family. Beautiful cabinet mantels, gas and electricity. Hot and cold water. One block of Park street church, double car lines; good neighbors. Ware & Harper, 724-5 Atlanta National Bank building.

NINE-ROOM two-story residence at 356 Forrest Ave. Mirrored mantels, two toilets and bath, gas and electric lights. Price $50. Call Ivy 1035.

GET our Weekly Rent Bulletin. We move tenants renting $12.50 and up FREE. See notice. John J. Woodside, the Renting Agent, 12 Auburn avenue.

FOR RENT—Houses, stores and apartments. Call, write or phone for our Bulletin. Both phones 5408. George P. Moore, 10 Auburn Ave.

FOR RENT—House with all modern conveniences, 20 East Ninth street, $45 per month. Call Harper Bros. M. 562 or Ivy 950-J.

COME TO SEE US—We have a select number of houses ready for occupancy now. G. R. Moore & Co., ground floor Candler building.

COME TO SEE US—We have a select number of houses ready for occupancy now. G. R. Moore & Co., ground floor Candler building.

COME TO SEE US—We have a select number of houses ready for occupancy now. G. R. Moore & Co., ground floor Candler building.

OUR RENT LIST describes everything for rent. Call, write or phone for one. Ivy 3390. Charles P. Glover Realty Company, 2½ Walton street.

FOR RENT—Houses

UNFURNISHED.

NO. 90 East ave., 7-room bungalow, all modern improvements, two blocks from Forrest ave. car. Nelson, Box 16, City.

OUR weekly rent list gives full description of everything for rent. Call for one or let us mail it to you. Forrest & George Adair.

COMPLETELY, beautifully fur., 9-room house, in Inman Park, susceptible to separating apartments; reasonable to right party. Ivy 3468-L.

SEVEN-ROOM house, one block Grant park, on Georgia ave. House in perfect condition. Reasonable rent. Phone Main 3190-L.

CALL US—We can supply your needs. G. R. Moore & Co., Candler bldg.

NO. 441 North Jackson, 7-room house, $40. Apply on premises. John Carey, 2 Whitehall st.

WANTED—Houses

UNFURNISHED.

WANTED—Every vacant house in town. Our demand is larger than we can supply. The reason is "we get results." G. R. Moore & Co., Candler bldg. Ivy 4978.

FIVE or six-room house, modern, furnace, not over $25, good yard, chickens. E., Box 21, care Constitution.

FOR RENT—Stores

SEVERAL desirable stores, lofts and offices. Available September 1 and January 1. See Mr. Wilkinson. Asa G. Candler, Jr., Agent, 222 Candler building.

NOTICE—FOR RENT: One nice storeroom on main street, with plate glass front and pressed brick. Well located. One of the best towns in middle Georgia. Possession September 1. Address Box 285, Eatonton, Ga.

THREE handsome, new stores and loft at Nos. 134, 136 and 138 Whitehall street. Also No. 126 Whitehall street. George W. Sciple. Phones 203. No. 10 Edgewood avenue.

FOR RENT—Desk Room

DESK ROOM for rent in Peters building, room 502, with desk furnished if desired. Phone Main 218.

FOR RENT—Business Space

FOR RENT—Two-story brick building, 40x80, with basement, close to center and depots; well adapted for small factory, such as bottling works or patent medicine, $60 per month. Address P. O. Box 393.

FOR RENT—Offices

OFFICES in the Moore building at No. 10 Auburn ave. Steam heat; passenger elevator, lights and janitor service. $12.50 to $18. One furnished office, price $17.50.

OFFICE FOR RENT—Suitable for hairdressing parlors, medical doctor or real estate office. No. 23½ Whitehall. For information call either phone 239. Dr. H. Jenson Dental Company.

FOR RENT—Miscellaneous

FOR RENT—First-class hotel, located in the heart of town, near Seaboard depot, about 30 rooms, unfurnished; only brick hotel in city; fine patronage; good opportunity for good man. Possession given October 1. For particulars write Tison Real Estate Agency, Cedartown, Ga.

GET OUR RENT LIST—We have what you are looking for. G. R. Moore & Co., ground floor Candler bldg. Ivy 4978. Atl. 2483.

RESORTS—Summer and Winter

"GLENHOLM."

HOT? Come up here and get cool. Splendid water, fine fare and delightful location, 22 miles west of Asheville, reasonable rates. R. Paul McElreath, Clyde, N. C.

REAL ESTATE FOR SALE

RESIDENCE DISTRICT.

BIG BARGAIN
A HOME FOR $2,550

WE HAVE two pretty 5-room cottages on Hale street, in Inman Park. These are complete little homes, and are well built. Can sell them for $2,550 each, on terms of $250 cash and $20 per month. This is $500 under value. You can buy a big bargain if you come quick. W. A. Baker & Co., 1115-16 Fourth National Bank bldg. Phone Main 613.

WEST END HOME

ON PEEPLES ST., one block from Gordon street and beautiful Howell park. Plenty large for two families. Finished this week and a beauty. Has hardwood floors, ceiling beams, brick mantels, sleeping porch, conservatory for flowers, servant's room, furnace heat, two baths, three toilets, large porch and lot 48x200 to alley. Place has grape arbor in rear. One bedroom and bath connecting on first floor. Let me show this to you and give price. Owner, Ivy 3353.

A BEAUTIFUL ANSLEY PARK bungalow. We have, without a doubt, one of the neatest and best 6-room bungalows in Ansley Park, with all modern conveniences and situated on a good lot 50x300; house was built for a home by present occupant. $6,250. Terms. Fischer & Cook. Main 3860.

OUT IN THE OPEN.

WE HAVE a swell 7-room, 2-story home, in Peachtree Heights, that is modern, and on a beautiful lot 80x350 feet, with lots of shade and a fine garden, just one block off Peachtree car line. You ought to see it. $7,500, on terms. Call Main 4613.

NEAR corner of Cherokee ave. and Augusta ave. (Grant park section), good cottage, rents for $25 per month, lot 60x140. Owner paid $3,250 for this place, but must have some money. Can be bought for $2,900. Some terms. Come see about this. 312 Peters bldg. Main 2126.

WILL EXCHANGE piece of semi-central property, less than ½ mile of Five Points, $10,000, for a north side home worth $12,000 to $16,500, paying difference. Address Citizen, P. O. Box 803.

BARGAIN—$8,250. 14-room house, beautiful N. Boulevard, 5 rooms can be used as separate apartment or whole for large family, as rooms communicate. Terms. Apply 372 N. Boulevard.

REAL ESTATE FOR SALE

FOR SALE—Corner lot, 66 by 150 feet, close in, on Cherted street, Decatur, Ga.; large 7-room house with rear hall, bath, lights. Fletcher Pearson, 422 Atlanta National Bank Bldg.

FOR SALE—By owner, an exceptionally well built house, 10 rooms, furnace heat, also grates in 8 rooms; modern in every respect; on one of the best streets of the north side. Price $8,500. Phone Ivy 3406-L.

I HAVE on Terry st., No. 279, one 5-room house, just completed, water and sewerage. Price, $2,000, on terms. S. S. Horne & Co., Real Estate and Investment, 310 Oddfellows bldg. Atlanta 1431.

$7,750—MYRTLE ST.—We have a dandy 8-room 2-story house, with furnace, hardwood floors, cement basement, garage, etc.; nice lot, with side cement drive. Fischer & Cook. Main 3860.

FORCED to sell 6-room bungalow, all modern conveniences; screened, furnace heated, hardwood floors and tile bath; easy terms. Phone West 162. 88 Holderness st.

FOR SALE—Good 7-room house, with servant's room and barn, on Capitol avenue; well located and close; easy terms. Telephone Main 1178 or Main 2864.

FOR SALE CHEAP—By working woman, desirable residence lot; choice north side section. Terms. D., Box 24, care Constitution.

MUST SELL at once, 7-room house, gas, electric lights, bath, hot and cold water, large lot; terms, $300 down, balance to suit. Address Box 800, care Constitution.

EIGHTH, near Peachtree street, 6 rooms, oak floors, Mott plumbing fixtures, vapor heat, gas ranges, tile porches; everything modern; $65. J. W. Goldsmith. Ivy 2789-J.

IF IT is real estate you want to buy or sell, it will pay you to see me. A. Graves, 24 East Hunter st.

BARGAIN for quick sale, nine-room house on Forrest Ave. Has all conveniences. Call Ivy 1035.

FOR SALE—Home or investment, 3 beautiful bungalows, north side; terms reasonable. Address H., Box B-1, Constitution.

LIST your property with us for quick and satisfactory results. Fischer & Cook. Main 3860.

SUBURBAN.

NO. 22 ROGERS STREET
KIRKWOOD
A BIG HOME BARGAIN

6-ROOM and bath cottage; has been built 18 months; beautiful east-front lot 48x246, fenced for poultry. This is an attractive and well-built home. Price $2,850. Your own terms on this. Just make an offer. This is worth $3,500. W. A. Baker & Co., 1115 Fourth National Bank bldg. Main 613.

FOR SALE—If you have as much as $300 cash, can sell you new 5-room bungalow, never occupied, lot 50x150, with good fence, worth $2,000; if sold in next 10 days, will take $1,600. Your own terms on balance. Will rent for $15. Address Owner E., Box 7, care Constitution.

FOR SALE—Big bargain, by owner, in 5-room new bungalow, worth $2,250, will sacrifice for $1,700. Can arrange some terms. Am forced to sell this month. Act quick. Address Owner, D., Box 8, care Constitution.

ON RIVER car line, new 4-room, cement stone house, large lot, $15 a month; no cash payment; free pasture. John Carey, Germania Savings Bank, 2 Whitehall st.

FOR SALE—Lot just off Peachtree Road for $1,800; owners of lots on same street asking $2,000 and $2,250. Ivy 4458.

FARM LANDS.

WITHIN 25 MILES OF ATLANTA

I HAVE a farm containing 600 acres of good, strong land. This is unquestionably finest farm of its size in the state, or I might say anywhere else. There are about 300 acres in cotton this year that will make over 200 bales. This property lies well and is well watered; there are three very prominent public roads running through it and there is a railroad station within 1½ miles of this place. It is well improved, with good dwelling and tenant houses, and in high state of cultivation. It is surrounded by white neighborhood, close to churches and good schools. Price $35. Terms. Address Productive, Box 700, care Constitution.

FOR $500 cash, good terms on balance, will buy from owner 4-room cottage on lot 50x200, with barn for cattle, etc.; also lot adjoining, with wood yard that clears $100 per month in fall and winter season; six miles from center of Atlanta; 3 blocks from good car line, schools and churches; place will pay for itself. Can be bought cheap. Investigate at once. D., Box 6, care Constitution.

FARMS for sale near Fort Valley; will exchange for Atlanta property. J. T. Kimbrough, No. 409 Atlanta Nat. Bank bldg.

REAL ESTATE—Sale, Exch'ge

CITY.

HOUSE AND LOT and some good stock for exchange. What have you to offer? Call Milton, Main 2053. 31 Inman bldg.

EXCHANGE.

ON Pace's Ferry road we offer 15 acres, unencumbered, with road frontage on two main roads. We can exchange for good 8 or 9-room residence in the city. What have you to offer? Call Ivy 4286, Atlanta 672, or call at 717 Third National Bank bldg.

I HAVE one of the best lots in Ansley Park, 80 feet front, just off of Piedmont avenue. Want to exchange for 8 or 8-room house, with furnace and other modern conveniences; or will sell at a bargain. I want a house about Sept. 1. X. Y. W.

WESTERN Heights lots and equity in good house and lot, for good automobile. Call Main 2053. 31 Inman building.

WANTED—Real Estate

CITY.

WANTED—To buy modern north side home, with five bedrooms, not four; two baths, hardwood floors, furnace-heated, elevated lot, within two blocks of Peachtree street. Apply 409 Equitable building. Phone 2187 Main.

WE HAVE several buyers for small investments ranging from $1,000 to $5,000. Phone or write us. Otis & Holliday, 1505-6 Fourth National Bank bldg. Phone Main 175.

REAL ESTATE—For Sale. REAL ESTATE—For Sale.

GEO. P. MOORE
REAL ESTATE AND RENTING
Real Estate Row. 10 Auburn Ave.

EXCHANGE PACE'S FERRY ROAD

WE OFFER 17½ acres fronting 1,000 feet on Pace's Ferry Road. Beautiful building site, fine spring, plenty fruit and shrubbery, a dandy place to build fish pond; one of the prettiest places on the road. Price $8,000. Exchange for Peachtree road lot, this side Buckhead.

BUNGALOWS

KENNESAW AVENUE—Six-room bungalow, with all modern improvements: new. Lot 53x180. Price, $5,500. Easy terms.

ANGIER PLACE—Five-room bungalow, with all improvements. Price $4,500. Nice lot. Leased at present for $30 per month. This can be either used as a home proposition or an investment. I can show you a good proposition on this.

VACANT

I HAVE some nice vacant property in Ansley Park. Beautiful home sites, also a good opportunity to make a nice profit.

MILTON STRAUSS
620 FORSYTH BUILDING. IVY 1053.

REAL ESTATE—For Sale. REAL ESTATE—For Sale.

W. A. FOSTER & RAYMOND ROBSON

Bell Phones 1031-1032. 11 EDGEWOOD AVE. Atlanta Phone 1881.

FOR RENT

8-R. H.	94 Highland ave	$35.00
8-R. H.	77 Jones ave	17.50
8-R. H.	410 Piedmont ave	40.00
8-R. H.	323 Courtland	40.00
8-R. H.	590 Washington	50.00
8-R. H.	1 South Gordon	40.00
8-R. H.	155 Crumley	32.50
8-R. H.	57 DeKalb ave.	30.00
8-R. H.	38 East Thirteenth st.	25.60
7-R. H.	146 Sinclair	32.50
7-R. H.	58 Currier st. (flat)	42.50
7-R. H.	354 Capitol ave.	32.50
7-R. H.	65 Austin	40.00
7-R. H.	205 S. Forsyth	27.50
7-R. H.	170 Washington	50.00
7-R. H.	11 Krogg st.	25.00
7-R. H.	560 Central ave.	$25.00
7-R. H.	41 Zachry	31.50
7-R. H.	53 South Howard st. (Kirkwood)	25.00
7-R. H.	86 Bedford place	32.50
7-R. H.	418 South Moreland	17.00
7-R. H.	143 Pulliam st.	21.00
7-R. H.	188 Cameron st.	18.60
6-R. H.	Howard and Maiden lane	20.00
6-R. H.	108 Mansfield	25.00
6-R. H.	401 East Fair st.	30.00
6-R. H.	Hardee st.	15.00
6-R. H.	406 Pulliam st.	25.00
6-R. H.	112 McDonough st. (Decatur)	25.00

Come to see us.

FOR SALE

125 ACRES of heavily wooded land. Some good saw timber. About a mile from car line to Stone Mountain. Cheap for $50 an acre. Would exchange for Atlanta properties. See Mr. Radford.

NO. 38 BROOKS STREET—A new 6-room bungalow, convenient to McLendon and Decatur car lines. May make your own terms. See Mr. Cohen.

SUBURBAN BUNGALOWS, with city conveniences; 15-minute car service; good established neighborhood. Brand-new; 6 rooms, bath, hot and cold water; tile walks; big lots; nice mantels; electric fixtures, etc. This is your opportunity to buy a home on easy terms and at bargain prices, as we are instructed to sell them, and we are going to do it. Simply ask for any salesman; all are posted.

YOU ARE requested to inspect numbers 184, 190 and 194 Stewart avenue. These are 5 and 6-room cottages, on elevated, shaded lots, fronting the car line. Must be sold quickly. Low prices and easy terms. We will submit any offer. See Mr. White.

ON ONE OF THE MAIN north side streets, we have an 8-room, brick-veneer home, with hardwood floors, furnace, stationary wardrobes; very large inclosed sleeping porch; beautiful combination fixtures. This place will not be on the market very long at the present price of $8,500, on terms. See Mr. Martin.

EDWIN L. HARLING

REAL ESTATE. 32 EAST ALABAMA STREET. BOTH PHONES 1287.

NORTH SIDE BUNGALOW—On Kennesaw avenue we have a new six-room bungalow, lot 53x180, that we offer for $5,500; $500 cash, $35 per month for the balance. This bungalow has oak floors and every modern convenience that goes to make a complete home. Let us show it to you at once, as it is a home proposition you cannot afford to miss.

SOUTH SIDE COTTAGE—On Cherokee avenue, facing the park, we have a modern 6-room cottage, lot 50x200, that we will sell for $4,000. This has Grant park for a front yard, and is the best located lot facing the park. This is a $6,000 place. If you see it at our price we are sure that you will buy it. Your own terms will handle the above proposition.

HAPEVILLE ACREAGE—In the city of Hapeville we have a new 6-room bungalow on a magnificent eight-acre tract that we offer for a quick sale for $5,500; $500 cash, $30 per month for the balance. This lot will subdivide so as to make your home free and have money in the bank. Take it up with us at once, as it is a pick-up at our price and terms.

WEST END BUNGALOW—In West End Park, we have one of the most complete and up-to-date 7-room bungalows that can be found in the city. It is on a beautiful, elevated lot. It has oak floors, drop beam ceiling, sleeping porch and every other convenience. We will sell this for $4,500; $500 cash, $30 per month for the balance.

FOR SALE.

A BEAUTIFUL brick home in Ansley Park, just off Peachtree street, has 10 rooms, is two stories, with all conveniences, beautiful lot. Price $10,000. Terms.

PONCE DE LEON AVENUE—A beautiful 10-room home, two stories, with all conveniences. Price $12,500. Terms.

BUNGALOWS.

WE HAVE a little beauty, just off Ponce de Leon avenue, 6 rooms, tile baths and all modern conveniences. Price $5,000. Easy terms.

SEMI-CENTRAL CORNER.

LOT 25x50 feet, within 3 blocks of the Candler building. Price $13,750. Easy Terms.

INVESTMENT.

M'DANIEL STREET, just off Whitehall street, lot 60x150 feet to alley. Rents for $38.80 per month. Price $3,500. Terms.

SEE
W. L. & JOHN O. DUPREE
REAL ESTATE. 501 EMPIRE BUILDING.
Bell Phone Main 3457.

B. F. BURDETTE REALTY CO.

413-14 EMPIRE BUILDING. BOTH PHONES 2099.

CORNER PONCE DE LEON AVENUE AND PONCE DE LEON PLACE—Lot 85 feet front and 230 feet deep. Elevated, east front and shaded. Excellent view up Ponce de Leon avenue from Ponce de Leon Place. Big bargain if sold at once.

MYRTLE STREET HOME, near Ponce de Leon avenue. New brick veneered house, with every modern convenience; 8 rooms and sleeping porch. Elevated shaded lot. One of the best homes in Atlanta for $8,500. Terms can be arranged.

NORTH SIDE BARGAINS

A MODERN, 2-story, 8-room house. Modern in every particular. Hardwood floors, birch doors, furnace heat, etc. On beautiful shady lot, 52x180. Price $6,750, on terms. $1,000 cash.

SIX-ROOM BUNGALOW—All conveniences, hardwood floors, etc. Lot 50x200 feet; on St. Charles street. Price, $5,750. Terms are easy.

R. C. WOODBERY & CO.
REAL ESTATE. 317 EMPIRE BUILDING. MAIN 72.

IT'S EASY MONEY

YOU CAN buy from us today a BEAUTIFUL SHADED LOT, 50x250 FEET.

—ON—

DREWRY STREET

for $1,500 to $1,700—and pay down $400 to $500. The increase in a year, we believe, will be at least $500.

Your profit will be 100 per cent on your original cash outlay. What are you getting a year from the savings banks?

ATLANTA DEVELOPMENT COMPANY
609-13 THIRD NATIONAL BANK BUILDING.

SEVEN-ROOM HOUSE

NO. 45 PARK AVENUE, we have a SPLENDID 7-room house, with modern conveniences, on a beautiful elevated lot, 50x200 to an alley; good neighborhood; close to churches and schools; good car service. Price, $4,750, easy terms. Owner REFUSED $5,500 for this place, but now has an excellent reason for selling. THIS IS A BARGAIN FOR THE WISE BUYER.

J. R. J. H.
SMITH & EWING
REAL ESTATE—RENTING—LOANS.
IVY 1513. 130 PEACHTREE. ATL. 2865.

NORTH SIDE BUNGALOW

FOR SALE—Near Ponce de Leon avenue, a pretty home on large lot. Easy terms.

See LIEBMAN
REAL ESTATE—RENTING.
17 WALTON STREET.

NICE 6-room house on Holderness street, West End. Price $4,000.
NICE LOT on Highland avenue. Cheap for cash.
THREE ACRES and 6-room house, 14 miles north of Atlanta, in block of railroad station, for $1,000.
SEVEN ACRES and good 5-room house, 14 miles north of Atlanta, one-half mile from railroad station, for $1,500.
See us for small acreage tracts and large farms.

GEORGIA HOME AND FARM COMPANY
114 CANDLER BUILDING.

THE R. E. EASTERLIN
PRINTING AND ENGRAVING COMPANY
Hallman Building. 70½ PEACHTREE. Phone: Ivy 4797-L.

HUERTA'S ENVOY BARRED BY JAPAN

Mikado's Government Refuses to Receive Felix Diaz as an Official — Diaz Has Changed His Plans.

Tokio, Japan, August 12.—The Japanese government intimated today to the Mexican government that it would not receive General Felix Diaz as special envoy to Japan to express the thanks of Mexico for Japanese participation in the Mexican centennial. It declared that it would receive General Diaz only as a private individual.

The Diaz party left Seattle yesterday for Vancouver, whence they planned to sail on Wednesday.

General Felix Diaz was appointed special envoy to Japan on July 17 and left Mexico City two days later. He intended to proceed to Japan by way of Los Angeles and Vancouver. In Los Angeles he was met by a hostile demonstration from opponents of the present provisional government of Mexico and was kept there for several days in consequence of the receipt of lengthy dispatches from Mexico City.

It was announced on August 2 by the Japanese legation in Mexico City that the emperor of Japan would be absent from the imperial palace for several weeks.

Diaz Won't Go to Japan.

Vancouver, B. C., August 12.—After reading the dispatch from Tokio, General Diaz said he would go to Japan anyhow, regardless of the Japanese government's attitude toward his mission.

The envoy was surprised at the contents of the press cablegram. He asked to be told of any additional developments that might occur.

Feliex Diaz will not sail tomorrow by the Empress of Russia for Japan. Instead, he, with his party, will tour Qebec, London, Paris, Berlin, Vienna and St. Petersburg and may go to Japan by the trans-Sibelian railway.

As an explanation the Mexican special envoy says that owing to telegraphic instructions from Mexico City he has been forced to change his plans. He willl leave for Quebec tomorrow evening.

General Diaz arrived here last night from Seattle, planning to sail tomorrow for Japan as a special envoy to convey to the mikado Mexico's appreciation of Japan's courtesy on the sending of a representative to attend the celebration of the centennial of Mexican independence of 1910.

"I cannot believe that the United States government contemplates seriously the possibility of intervention in Mexican affairs," said General Diaz in reply to a question. "Knowing the Mexican people as I do, I feel certain that John Lind, the special envoy of President Wilson, will be kindly treated and hospitably entertained during his stay.

"When I left home on July 19 everything indicated the termination of our domestic troubles. This in itself is the main reason why Mexicans of all shades of opinion would resent any interference in our internal affairs."

How Washington Views Matter.

Washington, August 12.—Japan's intimation to Mexico that it would receive General Felix Diaz only as a private individual and not as a special envoy, attracted widespread comment in official quarters.

Coming at a time when negotiations are proceeding between Japan and the United States on the California alien land question, this action of Japan toward Mexico was generally construed as showing a desire on the part of Japan to avoid anything open to the construction of being unfriendly to the United States.

It was recalled that when some significance was recently given to the arrival of a new Japanese minister at Mexico City prompt disclaim was made by the Japanese authorities that any political importance attached to the event or that the new minister had made any expression on the identity of interests between Japan and Mexico.

ATLANTA'S STRIDES FROM DAY TO DAY

Continued from Page Twelve.

Moreland and North avenues. August 8.

$350—J. K. P. Lester to Fred W. Patton, lot 50x191 feet, northwest side of Forrest avenue, 250 feet northeast of Oak street, Hapeville. May 24.

$10—Mary V. Alston to Matthew M. Alston, Jr., lot 52x85 feet, west side Fort street, [illegible]

Bonds for Title.

$18,200—George C. Rogers and William [illegible]

Deed to Secure Debt.

$700—Lowell M. Pratt to Atlanta Savings bank, lot 50x124 feet south side Wayne street 600 feet west of Stewart avenue. August 9.

Loan Deeds.

$500—Albert H. Bell to Elizabeth B. and Emily T. Brooks [illegible]

Administrator's Deed.

$1,150—[illegible]

Sheriff's Deeds.

$400—W. Karl [illegible]

CATARRH OF THE BLADDER
SANTAL CAPSULES MIDY
RELIEVED IN 24 HOURS

SPEAKER BURWELL BREAKS TIE VOTE

Continued From Page One.

Ten times during the roll call was the score tied. These ties were as follows: 11 to 11, 12 to 12, 13 to 13, 14 to 14, 16 to 16, 17 to 17, 18 to 18, 80 to 80, 81 to 81, 83 to 83. At no time was either side enough votes ahead of the other to lead to the hope that either side might win.

Each Man His Own Scorekeeper.

Each man was his own score-keeper during the balloting, and as there was a gain or loss on either side during the voting, the excitement of a baseball game prevailed, only, perhaps, more tense by reason of the fact that it was imperative that silence be maintained.

It was as the excitement reached the terrific pitch of the votes in the eighties that Mr. Gower, of Crisp, foresaw doom for the bill until extreme means were resorted to. Quick as a flash he thought of Mr. Henderson, of Jones, a friend of the equalization measure, who was not in the house. Mr. Gower learned that Mr. Henderson had been detained at the Majestic hotel a quarter of a mile away expecting a telegram as to the condition of his wife who had undergone an operation in a hospital in Knoxville.

The vote was fast growing to a close. Mr. Gower rushed to the telephone in the speaker's room, but was unable to get a connection. Failing there he ran across the building to a senate chamber anteroom where he was able to reach the Majestic over the wire, and got Mr. Henderson on the phone. He explained to Mr. Henderson that the fate of the bill depended upon whether he reached the capitol in time to cast his vote.

Henderson Rushes to Capitol.

Mr. Henderson caught a taxicab of the hotel and disregarded all speed limits in a mad dash through the heart of the business district to reach the capitol.

Meanwhile there were but four more names to be called.

"Mr. Wood, of Twiggs," called the clerk.

"No!"

"Mr. Wood, of Walton."

No response came, and the house sat in breathless silence.

"Mr. Wood, of Walton," repeated the clerk.

Mr. Wood was absent from the house, and the tie stood."

"Mr. Woods, of Emanuel?"

"No."

The score was 83 and 85.

Mr. Wright, the remaining member on the roll, besides the speaker, voted aye, and brought the score to 84 to 85, with the speaker's vote to come.

Verification for the roll call began, and still Mr. Henderson had not come. His name was passed and no Mr. Henderson.

When the clerk reached the S's Mr. Henderson burst breathless into the room.

"Mr. Speaker," he called, "I desire to be recorded as voting aye."

Henderson's Vote Saves Measure.

"The gentleman will be so recorded," said the speaker. This tied the score, according to the count which had been kept by members of the house, and it was known that the speaker favored the bill. Yet there was doubt, for should the members or the clerk have made a mistake, it would mean the passage or the loss of the measure.

When Colonel Boifeuillet reported to the speaker that the result of the vote was 85 to 85, a rumble of applause started among the ranks of the tax reformers, but the speaker's gavel cut them short and, amid the silence of death itself, Speaker Burwell said:

"The chair votes 'aye.'"

By the single vote of the speaker the measure was carried, and pandemonium broke loose. Such a scene of wild rejoicing as was enacted by the victorious members of the house is without parallel. Members stood on their chairs and yelled and threw their hats in the air, and embraced each other.

For a full minute Speaker Burwell pounded with his gavel, his face yet serious and slightly pale from the realization of the mighty import of his vote, before order was restored.

It was yet half an hour until the hour of adjournment, which had been set for 7 o'clock, and the opponents of the measure were by no means inclined to see their cause die yet, as hard as they had fought for it.

Stovall Seeks to Reconsider.

Dr. Stovall, of Elbert, rushed down the center aisle, calling, "Mr. Speaker! Mr. Speaker! I wish to give notice of a motion to reconsider!"

The speaker took no notice of this, as it was out of order, and recognized Mr. Sheppard, of Sumter, who stated that he wished to give notice of a motion to reconsider.

Speaker Burwell declared a notice of a motion to reconsider out of order, and recognized Mr. Stovall.

"Do you wish to give notice of a motion to reconsider, or to move to reconsider?" asked the speaker.

"I wish to give notice of a motion to reconsider," replied Mr. Stovall.

"The chair cannot entertain a notice of a motion to reconsider," once more ruled the speaker.

This ruling brought Mr. Sheppard to his feet.

"Mr. Speaker," he said, "by what authority does the chair make such a ruling?"

The speaker read the rule recommended by the rules committee and adopted by the house three weeks ago, when the house got into a muddle over a notice of a motion to reconsider the Ducktown resolution. This rule provides a motion immediately to reconsider a senate amendment is in order, but a notice of a motion to reconsider a senate amendment is out of order.

Decisive Battle Is Fought.

Although but few members of the house realized it the decisive battle as to whether the action of the house should stand was being fought in those questions and answers which passed between the chair and Mr. Sheppard and Mr. Stovall. The chair held the whip hand by reason of his superior knowledge of the parliamentary law of the house. If at that moment, either Mr. Stovall or Mr. Sheppard had known that the proper action on their part was a motion immediately to reconsider, more than the governor's signature might have stood between the state and a tax equalization law. It is but just to the speaker to say that by his superb handling of this dramatic situation he for a second time in ten minutes saved the day. And, withal, he was absolutely fair, having given the opposition two distinct chances to have the bill reconsidered.

After the reading of the rule under which he made his decision, Speaker Burwell paused for an instant to give Mr. Sheppard opportunity to make the proper motion. When Mr. Sheppard failed to do this, the speaker recognized Mr. Gower, of Crisp.

"Mr. Speaker," he shouted, "I move that this house do now adjourn."

In the verbal vote a division was called, and the opponents of the measure asked for an aye and nay vote. Two members changed their vote from that on the bill and the motion was lost.

Once more there was a clamor for recognition, and Mr. Blackburn, of Fulton, was recognized.

"Mr. Speaker," he said, "I move that when this house does adjourn it adjourn to meet at 9:30 o'clock tomorrow morning."

Mr. Wohlwender, of Muscogee, then took the floor and began to debate the question.

Mr. Wohlwender Filibusters.

Now, the house has learned from experience what it means when Mr. Wohlwender makes up his mind to debate a question. Not so soon as this had the house forgotten the day when Mr. Wohlwender successfully conducted a filibuster through two sessions of the house against the Kidd resolution. So, the supporters of the tax bill smiled a most pleasant smile when Mr. Wohlwender arose to discuss the question.

However, there was half of the house which did not smile, and this unsmiling half demanded to know of the speaker why a motion to adjourn should now of all time be debatable.

The speaker, as always, whipped his adversaries of the moment to frazzle, and read to them the rule permitting debate upon a motion to adjourn to a time fixed.

This state will live to thank Ed Wohlwender for the absolutely nothing that he said during the ten minutes allowed him. He discussed at length the merits of the motion of the gentleman from Fulton from every conceivable angle. He discussed the frailties of the human body which "absolutely demanded that when the house had set through two such trying sessions as this one" its members should be allowed to sleep half an hour longer on the following morning. He discussed the heat of the day, the closeness of the room, and the probable weather conditions of the day to come. He discussed eevrything under the shining sun that could be in the remotest manner connected with a motion to adjourn to a time fixed. Repeatedly he was interrupted with points of order to wrest the floor from him, but always was he able to show that he was discussing the question under consideration.

Only 15 Minutes Before Adjourning.

When his time had expired it was fifteen minutes until time for adjournment. An aye and nay vote was called on the question and was sustained.

Mr. Wright, of Floyd, then asked unanimous consent that the house be allowed to adjourn. Mr. Sheppard, of Sumter, objected.

A motion was then made to adjourn, which motion took precedence of all else before the house. An aye and nay vote would undoubtedly have been called on this motion and sustained.

In case the motion failed to carry, the tax reformers had yet the notion to adjourn to a time certain with its aye and nay vote to fall back upon.

When Mr. Sheppard realized this he saw that the hour when the house would automatically adjourn would undoubtedly arrive before his side could gain the floor again.

The opposition knew then that it had lost its last stand, and Mr. Sheppard, who but a moment before had objected to the unanimous consent to adjourn asked by Mr. Wright, now himself asked the unanimous consent of the house to adjourn.

There was no objection.

A shout went up, but the speaker called the house to order and had the notice on the clerk's desk read.

He then declared the house adjourned, and for the first time the voters were at liberty to give full vent to their exuberant feelings.

Speaker Burwell had scarcely finished his bow to the house, when Bob Blackburn, of Fulton, mounted a desk and whistled the tune of "In the Sweet Bye-and-Bye."

The house caught up the refrain and for a quarter of an hour the big marble building on the hill that overlooks Atlanta rang with the good old-fashioned tune.

In this spectacular manner was tax equalization ushered into Georgia.

For weeks this has been the supreme issue before the legislature. The last preliminary skirmish was finished Monday afternoon when the senate adopted the bill which the house carried Tuesday.

Bill Was Made Special Order.

It was the determination of the rules committee of the house that the senate substitute for the tax revision bill which passed the house should be taken up and finally disposed of at the afternoon session. To that end the committee made the bill a special order for the afternoon session and recommended that the session be extended from 5 o'clock until 7.

In order to delay action as long as possible, Dr. Stovall, of Elbert, called for the ayes and nays on the resolution, but was not sustained in the call by the required one-fifth of the house. The rules committee resolution was then adopted by a show of hands, the ayes being 73 and the nays 57.

The governor's message, which the house had not been able to reach on the day before, was then read, and immediately following the clerk was called upon to read the tax equalization bill which passed the senate.

By the report of the rules committee, debate on the bill was limited to ten minutes for each speaker. The debate was opened by Representative Sheppard, of Sumter, against the bill.

Sheppard Opposes Bill.

He declared that the senate measure was unconstitutional in that it provided for the taking of property without due course of law in contravention of the constitution of the state and the United States. He declared that the senate had passed a substitute without ever having read the bill which had been passed by the house, and that the senate's bill gave the state tax commissioner the right to appropriate the property of the individual without ever giving the individual affected a chance to be heard. He read from several authorities in an effort to sustain his position.

As soon as he had taken his seat, Representative Wimberly, of Bibb, gained the floor to reply. Mr. Wimberly said in part:

"I congratulate myself and the members of the house that the gentleman from Sumter has come to see the justice of the position which I took when I opposed both his substitute and the bill of the ways and means committee. It was for the very objection which he has raised to the senate bill and which did apply to both of the house measures, but which has been entirely obviated in the senate measure. In this the right of appeal is distinctly provided, both for individuals against county boards of assessors and for the county boards themselves against the tax commissioner. Every objection that was raised to the bills originally offered has been met and obviated."

Dr. Stovall Objects.

Dr. Stovall, of Elbert, the next speaker, objected to the senate bill on the ground of the cost which it placed upon the counties in supporting the various county assessment boards and the arbitration boards. He declared further that tax equalization was an impossibility, and that the purpose of its advocates was to increase revenue, not to equalize taxes.

Representative Garland M. Jones, of Coweta, followed Dr. Stovall. He said that he believed that it was the purpose of every member to arrive at some method whereby the present iniquitous method of tax assessments might be forever ended in Georgia and a fair and just method put in its place. The senate bill had succeeded in doing this beyond all of his expectations.

"Every objection that was raised to the ways and means committee bill of the house has been met," he declared. "The senate has done away with the state board and yet provided the machinery for equalizing taxes in such a way as every one is forced to admit is just. It is made the duty of the state tax commissioner to visit the counties of the state and to ascertain for himself the conditions which exist in each county. If we really want an honest revision of taxes can we find a fairer method than that, particularly when the results of the tax commissioner are not made final, but may be submitted to a board of arbitration?"

Nunnally Favors Bill.

Mr. Johnson, of Murray, and Mr. Connor, of Spalding, opposed the bill, while Mr. Nunnally, of Floyd, made a strong argument in its favor.

Mr. Swift, of Muscogee, cited figures to show that the result of the bill would be to reduce the tax rate from 5 to 3 1-2 mills, without adding anything to the assessments of lands now on the tax books.

Mr. McCrory, of Schley, opposed the bill, declaring that it conferred more power on the state tax commissioner than was ever arrogated to himself by the czar of Russia.

Mr. Fulbright, of Burke, followed Mr. McCrory and replied to the argument of Mr. Sheppard, of Sumter, who declared that the measure would be unconstitutional.

Mr. Fulbright stated that the decision cited by Mr. Sheppard in the Ellijay case declared the Ellijay measure unconstitutional only on the ground that it provided no means of arbitration in the case of contested tax returns. He pointed out that the state measure advocated made explicit provisions for arbitration, and thereby took care of its constitutionality.

It was at this point that Mr. Holtzclaw moved the previous question.

A Poor Man's Law.

In explaining his vote Mr. Akin, chairman of the ways and means committee, which recommended the original Lipscomb bill, stated that the tax equalization measure is a poor man's law. "This law," he said, "will get the tax-dodger, but will not bother the hard-working farmer who is honestly returning his property for taxation and paying his taxes."

Mr. Allen, of Jackson, explained his vote:

"The question in the last analysis is shall every man pay his just pro rata of the taxes, or shall the state pass around the hat? It has been proven that passing around the hat does not pay. Under the present law a man is compelled to pay only what he pleases. Some say that the state tax assessor will be a tyrant. What can he do but make you pay what you justly owe the state by returning your property at a fair valuation? Are you afraid of that? I vote, 'aye.'"

Mr. Berry, of Whitefield, in explaining his vote, said:

"While there are features in this bill which I do not like, it is plain to me that this is the best we can do at this session, and I am willing to forego my prejudice against it. Therefore, I vote, 'aye.'"

Measure for the Masses.

Mr. Blackburn, of Fulton, said:

"This bill is a measure for the masses. The trouble today is with the millionaire who is not toting his share of the state's burden. This bill will see that he does that and will lighten the burden on you and me."

Mr. Carter, of Appling, said:

"I do not believe that any one should shirk his burden, but where did this bill come from? Ill tell you; it came from the Atlanta chamber of commerce, and it is trying to jam it down the throats of this legislature. They merely want to create more state offices and really don't care so much about tax equalization. They want to create a board with more power than God Almighty Himself."

Having delivered himself thusly, he voted "no" and took his seat.

Mr. Greene, of Houston, said:

"The tax-dodgers are against this bill. We should arise to the question of the hour. I want to go on record as voting, 'aye.'"

Mr. McMichael, of Marion:

"It seems to me that some of the members of this house are overlooking that we should pass some sort of tax revision. I am not in favor of all the provisions of this bill, but I believe we should pass something and try it for a year or two, anyway, and if it does not work as we hope we can at a later time apply the proper remedy.'

For Honest Tax Returns.

Mr. Parker, of Liberty:

"I am here in the fear of God to say that I believe we ought to give in our honest tax return and that I believe the oath we are required to take is sufficient. I vote 'no.'"

Mr. Parks, of Upson:

"This bill is a preposterous outrage. I vote 'no.'"

Mr. Slater, of Bryan:

"This bill gets the tax-dodger and misses the honest returns. I am for honesty, and I vote for the measure."

Mr. Wohlwender, of Muscogee:

"I don't approve of state supervision, but I am willing to swallow the state assessorship and get some sort of tax revision."

Here Is Vote on Bill.

The following is the aye and nay vote on the tax revision bill:

Ayes—Akin, Allen of Jackson, Atwood, Bell, Bennett, Berry, Blackburn, Brookshear, Bryan, Burney, Carlton, Carter of Stewart, Cheney, Clements, Cole, Coleman of Calhoun, Cook, Cooper, Culpepper of Meriwether, Davidson, Dean, DeVaughn, Dood, Dorough, Ennis, Estis, Evans, Foster, Fowler, Fulbright, Garlington, Gower, Greene of Houston, Griffin, Hammack, Hardeman, Hardin, Heath, Henderson, Holberg, Holtzclaw, Hopkins, James, Jones of Coweta, Jones of Lowndes, Kimbrough, Ledbetter, Lipscomb, Loyd, McLendon, McMichael, McRae of Telfair, McWhorter, Melson, Methvin, Middleton, Miller, Moore, Moss, Neal, Nunnally, Olive, Plamour, Pharr, Pickett, Ragland, Reese of Thomas, Rhodes, Shuptrine, Slade, Slater, Smith of DeKalb, Smith of Fannin, Smith of Fulton, Spence of Carroll, Suggs, Swift, Turner, Wheatley, Wimberly, Wisdom, Wohlwender, Wright, Speaker Burwell—86.

Nays—Adams of Pike, Allen of Glascock, Allen of Pickens, Anderson of Banks, Anderson of urray, Arnold of Henry, Arnold of Oglethorpe, Ballard, Beck, Booker, Bullard, Burney, Carter of Appling, Clark, Cochran, Coleman of Laurens, Collins, Connor, Corn, Crawley, Culpepper of Clinch, Dorris, Edmondson, Ellis, Farris, Field, Green of Wilkes, Grimes, Harrell, Harris, Hart, Hayes, Herrington, Hines, Hodges, Jackson, Johnson, Kidd, Lane of Decatru, Lane of Jasper, Lee of Lee, Lee of Wilkinson, LeSueur, Liles, McCalla, McCants, McCrory, McCurry, Moon, Moye, Oliver, Parker, Parks, McGehee, McRae of Wilcox, Mill, Paulk of Ben Hill, Paulk of Berrien, Perkins, Picquet, Ransom, Redwine, Reese of Milton, Reiser, Reynolds, Sheppard, Shipp, Simpson, Sparks, Spence of Carroll, Stewart, Stone of Taliaferro, Stovall of Elbert, Stovall of McDuffie, Summer, Taylor of Washington, Thompson, Tootle, Tracey, Wall, Whitaker, Wood of Twiggs, Wood of Emanuel—85.

AIR TANK EXPLODES; BLOWS MAN 20 FEET

W. H. Hutchins, assistant engineer at the N. P. Pratt laboratory, 88 Auburn avenue, was thrown 20 feet against the side of the building yesterday morning when a compressed air tank which a half-dozen negro workmen were filling under his direction, became overcharged and exploded. The negroes were also blown against the building, but escaped without injury.

Hutchins received a number of cuts about his face and head and was severely jarred, but is not seriously injured. The noise and jar caused by the explosion awoke everyone within several blocks and many buildings in the vicinity were shaken.

WRIGHTSVILLE BEACH EXCURSION

$6 round trip, Saturday, August 23d. Special Trains leave 6 P. M. SEABOARD.—(adv.)

DR. J. T. GAULT

Specialist in diseases of men. 22½ S. Broad St., Room 32 Inman building, Atlanta, Georgia.

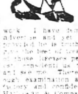

For the past nine years I have been located in Atlanta and have devoted my entire time and attention to the treating and curing of special diseases of men. I have never let anything appear in my advertisements that I could not accomplish, and for this reason I have gained a reputation excelled by no other specialists in this line of work. I have demonstrated that a doctor may advertise and yet stand well in the profession, provided he is truthful, well equipped and able to give the best of treatment. If you suffer from any of those diseases peculiar to men and desire honest, consistent treatment for your case, call and see me. There will be no charge for a thorough examination and all transactions are satisfactory and confidential. I am successor to Dr. Hathaway & Company, so long established in Atlanta. Office hours, 9 to 1, 2 to 7. Sunday, 10 to 12 o'clock only.

No. 1559. REPORT OF THE CONDITION OF THE

Atlanta National Bank

at Atlanta, in the State of Georgia, at the close of business, August 9, 1913.

RESOURCES.		LIABILITIES.	
Loans and discounts	$ 6,961,871.39	Capital stock paid in	$ 1,000,000.00
Overdrafts, secured and unsecured	15,224.52	Surplus fund	1,000,000.00
U. S. bonds to secure circulation	1,000,000.00	Undivided profits, less expenses and taxes paid	297,833.30
U. S. bonds to secure U. S. deposits	125,000.00	National bank notes outstanding	999,997.50
Other bonds to secure postal savings	9,000.00	Due to other national banks	176,815.90
Bonds, securities, etc.	117,435.65	Due to state and private banks and bankers	304,454.80
Banking house, furniture, and fixtures	800,000.00	Due to trust companies and savings banks	73,304.00
Due from National banks (not reserve agents)	352,284.20	Due to approved reserve agents	4,764.31
Due from state and private banks and bankers, trust companies and savings banks	87,713.57	Individual deposits subject to check	4,981,482.53
Due from approved reserve agents	339,953.47	Demand certificates of deposit	514,669.60
Checks and other cash items	4,344.75	Certified checks	14,600.60
Exchanges for clearing house	139,110.70	Cashier's checks outstanding	11,020.77
Notes of other national banks	48,500.00	United States deposits	89,768.92
Fractional paper currency, nickels and cents	3,255.60	Postal Savings deposits	2,427.22
Lawful money reserve in bank, viz: Specie $177,644.50; Legal tender notes 34,000.00—	211,644.50	Deposits of U. S. disbursing officers	2,149.51
Redemption fund with U. S. treasurer (5 per cent of circulation)	50,000.00	Bills payable, including obligations for money borrowed	800,000.00
		Reserve for taxes and interest	5,000.00
Total	$10,278,288.96	Total	$10,278,288.96

STATE OF GEORGIA, COUNTY OF FULTON—ss: I, C. E. Currier, president of the above named bank, do solemnly swear that the above statement is true to the best of my knowledge and belief.

C. E. CURRIER, President.

Subscribed and sworn to before me this 12th day of August, 1913.

C. C. CHAMBERLAIN, Notary Public.

CORRECT—Attest:
JACK J. SPALDING,
W. F. WINECOFF,
JAS. S. FLOYD,
Directors.

OFFICER FIRES AT DOG AND BULLET HITS MAN

Standing in deep shadows on Capitol avenue, near Hunter street, about 1 o'clock Tuesday morning, W. C. Monday, a young attorney, living at 449 Glenn street, was struck in the leg by a bullet fired from the revolver of Patrolman J. C. Jeffreys.

The officer was firing at a dog running down the street, and states that he did not know anyone was about. The bullet glanced off the stone curb and buried itself in the fleshy part of Monday's right leg, just above the knee. The wound is not serious and he will be able to walk within a few days. Monday says the officer was not to blame.

AUTOMOBILE SURVIVES COLLISION WITH MULE

For more than twenty minutes street car traffic on Decatur street was blocked about 8 o'clock Tuesday morning when an automobile driven by C. H. Lyles, said to be going at the rate of 20 miles an hour, collided with a delivery wagon. No particular damage was done. Lyles was arrested on a charge of reckless driving.

ATLANTA CHARTER BILL GOES TO THE GOVERNOR

The bill for the new charter for Atlanta was passed by the house on Tuesday and now awaits the governor's signature.

The charter will be presented as amended to the people next fall. The bill will be voted on by the people in three separate parts, these being the charter itself, the initiative, referendum and recall and the recorder's powers.

$1.00 GALLON
DRINK ROCK & RYE
That smooth, rich joy—goes straight to the spot. Makes you happy! It's a man's size joyful drink. Nearly as strong as whiskey, but without the "fire." $1.00 gallon for Rock and Rye, or you can get Peach and Honey, Apricot, Banana or Blackberry flavors at same price. All worth double, so don't skimp yourself. If possible, spend a $5 bill now for 5 gallons, any kind, or send for less. We don't care! Just so we get a sample order. Send today, sure.
UNCLE SAM DIST. CO.
Jacksonville, Fla.

No. 5030. REPORT OF THE CONDITION OF THE

THIRD NATIONAL BANK

at Atlanta, in the State of Georgia, at the close of business, August 9, 1913.

RESOURCES.		LIABILITIES.	
Loans and Discounts	$4,517,517.75	Capital stock paid in	$1,000,000.00
Overdrafts, secured and unsecured	1,731.65	Surplus fund	800,000.00
U. S. Bonds to secure circulation	300,000.00	Undivided Profits, less Expenses and Taxes paid	24,218.29
U. S. Bonds to secure U. S. Deposits, $50,000; to secure Postal Savings, $5,000	55,000.00	National Bank Notes outstanding	300,000.00
Premiums on U. S. Bonds	12,500.00	Due to other National Banks	129,847.47
Bonds, Securities, etc.	221,006.00	Due to State and Private Banks and Bankers	120,569.70
Banking House, Furniture and Fixtures	333,635.00	Dividends unpaid	420.00
Due from National Banks (not reserve agents)	144,030.83	Individual deposits subject to check	3,665,023.16
Due from State and Private Banks and Bankers, Trust Companies and Savings banks	124,144.10	Demand certificates of deposit	171,615.98
Due from approved Reserve Agents	404,996.01	Certified checks	12,978.47
Checks and other Cash Items	13,875.33	Cashier's checks outstanding	19,496.68
Exchanges for Clearing House	81,630.29	United States deposits	39,646.64
Notes of other National Banks	20,310.00	Postal Savings deposits	2,091.43
Fractional Paper Currency, Nickels and Cents	1,744.36	Bills payable, including obligations for money borrowed	200,000.00
Lawful Money Reserve in Bank, viz: Specie $175,396.50; Legal tender notes 65,890.00—	241,286.50		
Redemption fund with U. S. Treasurer (5 per cent of circulation)	12,500.00		
Total	$6,485,907.82	Total	$6,485,907.82

STATE OF GEORGIA, COUNTY OF FULTON—ss: I, T. C. Erwin, cashier of the above named bank, do solemnly swear that the above statement is true to the best of my knowledge and belief. T. C. ERWIN, Cashier.

Subscribed and sworn to before me this 12th day of August, 1913.

W. M. COOK, Notary Public.

CORRECT—Attest:
FRANK HAWKINS,
J. N. GODDARD,
JOSEPH A. M'CORD,
Directors.

CLASSIFIED ADVERTISEMENTS

REAL ESTATE—For Sale. REAL ESTATE—For Sale.

MYRTLE STREET HOME

A BEAUTIFUL BUNGALOW of the old English type. Was designed by a well-known English architect for the present owner and only the best of everything was used in its construction. There are 7 large rooms, whose arrangement for convenience, comfort and entertaining cannot be surpassed. 3 bedrooms and 2 sleeping porches. You will agree with us that this is a splendid buy at $7,750. No loan. Terms can be arranged.

BETWEEN THE PEACHTREES

AND JUST a few steps off West Peachtree. In a fine home section, we have a splendid stone front bungalow of 6 rooms on a nice shady lot. Handsome interior finish, hardwood floors, furnace-heated, servant quarters and other attractive features. Price, $6,000. Owner wants to sell this week and wants a proposition.

HURT & CONE

301 EMPIRE LIFE BUILDING. PHONE IVY 2939.

60-ACRE IMPROVED FARM

JUST 12 miles from Atlanta, near the Covington Road; good house, barn and pasture; 10 acres in original woods. Splendid orchard—peaches, apples, pears, plums and grapes now in bearing. For quick sale $2,500, easy terms.

EDWIN P. ANSLEY

IVY 1600. REALTY TRUST BLDG.

808 ACRES AT $35.00 ACRE

ONLY 55 MILES from Atlanta and 18 miles from Rome, Ga., on N., C. & St. L. Ry. Land cornering in the town of Kingston, Ga., and having frontage along railroad and Etowah river; 500 acres in cultivation, balance in virgin timber, principally hardwoods, with some pine. Land a rich, clay soil, adapted to any southern crop. One 10-room house, barns, outhouses and tool houses, together with 7 tenant houses, all in good shape. This is an ideal southern plantation of the old days, and is in easy distance of the Atlanta markets.

All information regarding this place can be had at our office.

THE L. C. GREEN CO.

305 THIRD NATIONAL BANK BUILDING. PHONES: IVY 2943-4546.

DECATUR HOME WITH 3 ACRES

THIS PLACE is in 2½ blocks of Agnes Scott, convenient to both cars, and has all the opportunities for making an ideal home. There is no prettier lot in Decatur, located on South Candler street, with a beautiful view, east front; lot beautifully shaded; plenty of fruit of various kinds. House, eight-rooms, one-story; well arranged, with water, sewer and lights. Two-room servant's house. Lot fronts 200 feet on Candler street, and runs to Haddock street, on which it fronts 200 feet. Possession can be had in 30 days. Price of whole place $11,500, or will sell house and lot, 1½ acres, for $8,500. Terms, one-third cash, balance one and two years, 7 per cent.

PONCE DE LEON AVENUE HOME—A perfect beauty. You will have to see this to appreciate it. Eight rooms and sleeping porch. Two baths and three toilets. Place beautifully located, with fine shade. Price $13,500. Good terms.

VACANT LOT AT DECATUR, on South Candler street, with street paved, also sidewalk and water and sewer. Price $800. This is in block of car line.

WILLIAM S. ANSLEY

217 ATLANTA NATIONAL BANK BUILDING.

OWNERS OF RENTING PROPERTY

REPEATED calls for renting property has cut a big hole in our rent list, and we believe we can rent your house in short order. List it with us and watch the results. Every facility for showing and handling houses and apartments.

TURMAN, BLACK & CALHOUN

203 EMPIRE BUILDING.

COTTON DROPPED LATE IN SESSION

Market Showed Firmness Early in Session on Reports of Rain Along the Texas Coast.

New York, August 12.—After showing considerable firmness, on expectations of an unfavorable weekly weather report, and continued dry, hot conditions in the southwest, the cotton market broke rather sharply this afternoon on good crop advices from the eastern belt and reports of showers along the Texas coast and in Oklahoma. Last prices were steady, but within a point or two of the lowest, and not unchanged to 3 points under the closing figures of yesterday.

Recent Recent sellers appeared to be disappointed that the early weather map failed to show any prospect of immediate relief of drouthy conditions west of the river, and there was quite an 'active buyinf movement during the early trading, which was encouraged b yfurther deterioration reports from Texas and Oklahoma. The opening was steady at unchanged prices to an advance of one opint, and the market sold 10 to 11 points net higher during the middle of the morning.

The weekly report of the weather bureau proved in line with bullish predictions. Buying, however, was less active, after the early covering movement had run its course and prices reached the lowest level of the day on the late afternoon reports of showers in the southwest.

Private cables reported a very quiet market for yarns and cloths in Lancashire and continental selling in Liverpool, which was attributed to unsettled political conditions, but exporters were said to be buying new crop shipments in Texas. Trade interests were credited with buying very moderately here during the day, while there was a little selling from southern sources.

Spot cotton quiet; middling uplands 12.00; middling gulf, 12.25; sales, none.

SPOT COTTON.

Atlanta, August 12.—Cotton nominal; middling 12.

Macon—Steady; middling 11½.

Athens—Middling 11⅞.

PORT MOVEMENT

Galveston—Quiet; middling 11¾; net receipts 4,047; gross 4,047; sales 1,917; stock 23,834.

New Orleans—Quiet; middling 11⅞; net receipts 101; gross 101; sales 250; stock 19,347.

Mobile—Quiet; middling 11⅝; net receipts 20; gross 20; sales 100; stock 2,149.

Savannah—Steady; middling 11¾; net receipts 141; gross 141; sales none; stock 15,276; exports coastwise 383.

Charleston—Nominal; stock 1,717; exports coastwise 70.

Wilmington—Nominal; stock 8,588; exports coastwise 1,000.

Norfolk—Steady; middling 11⅞; net receipts 672; gross 672; sales 171; stock 18,955; exports coastwise 882.

Baltimore—Nominal; middling 12¼; stock 3,478.

New York—Quiet; middling 12; net receipts none; gross 2,271; sales none; stock 34,395; exports coastwise 1,477.

Boston—Quiet; middling 12; net receipts 7; gross 57; sales none; stock 6,290; exports, continent 150.

Philadelphia—Steady; middling 12¼; stock 733; exports to [illegible]

INTERIOR MOVEMENT

Houston—Quiet; middling 11⅝; net receipts 2,214; gross 2,214; shipments 1,043; sales 4,530; stock 26,281.

Augusta—Steady; middling [illegible]; net receipts 174; gross 194; shipments 518; sales 126; stock [illegible]

Memphis—Steady; middling 11¾; net receipts 11; gross 334; shipments 645; sales 50; stock 13,894.

St. Louis—Steady; middling 12; net receipts none; gross 29; shipments 420; sales none; stock 8,294.

Cincinnati—Net receipts 117; gross 117; shipments none; sales none; stock 29,147.

Little Rock—Middling 11⅝; net receipts none; gross none; shipments 740; sales none; stock 9,562.

New Orleans Cotton.

[illegible]

John F. Black & Co.

[illegible]

Dry Goods.

New York, August 12.—[illegible]

Comparative Port Receipts.

Following were the receipts at the ports on Tuesday, August 12, compared with the [illegible] corresponding day last year:

	1913	1912		
Galveston	4,047	3,665	Norfolk	672
New Orleans	101	147	Mobile	20
Savannah	141	282	Total	4,988

INTERIOR MOVEMENT.

	1913	1912			
Houston	2,214	2,093	St. Louis		30
Augusta	174	287	Cincinnati	117	30
Memphis	11	27	Total	2,520	2,466

COTTON FUTURES MARKETS.

RANGE IN NEW YORK COTTON.

	Open	High	Low	Last Sale	Close	Prev. Close.
Aug.	11.60	11.71	11.60	11.62	11.61-62	11.61-63
Sept.	11.27	11.31	11.27	11.29	11.20-23	11.23-25
Oct.	11.03	11.13	11.01	11.04	11.03-04	11.03-05
Nov.	11.00	11.00	11.00	11.00	10.95-97	10.95-97
Dec.	10.98	11.08	10.95	10.98	10.97-98	10.97-98
Jan.	10.87	10.96	10.85	10.86	10.85-86	10.86-87
Feb.					10.87-89	10.88-89
Mar.	10.97	11.05	10.93	10.94	10.94-95	10.96-97
May.	11.01	11.09	10.99	11.00	10.99-11	11.02-03

Closed steady.

RANGE IN NEW ORLEANS COTTON.

	Open	High	Low	Last Sale	Close	Prev. Close.
Aug.	11.44	11.57	11.45	11.46	11.46-47	11.44-47
Sept.	11.12	11.14	11.12	11.14	11.09-10	11.11-12
Oct.	11.10	11.15	11.06	11.07	11.06-07	11.07-08
Nov.	11.03	11.03	11.03	11.03	11.02-04	11.04-06
Dec.	11.08	11.13	11.03	11.05	11.04-05	11.06-07
Jan.	11.08	11.13	11.04	11.04	11.04-05	11.06-07
Feb.					11.02-04	11.03-05
Mar.	11.19	11.21	11.13	11.15	11.13-15	11.16-17
May.	11.26	11.28	11.26	11.28	11.20-22	11.23-25

Closed steady.

BONDS.

U. S. ref. 2s, registered	98
do. ref. 2s, coupon	98
do. 3s, registered	101
do. 3s, coupon	102
do. 4s, registered	110½
do. 4s, coupon	110½
Panama 3s, coupon	99¼
Allis-Chalmers 1st 5s, ctfs, bid	49
American Agricultural 5s, bid	98¾
[illegible]	[illegible]

STOCKS.

	High.	Low.	Close.	Prev. Close.
Amal. Copper	74¾	72⅝	74⅝	72¾
Am. Agricultural	46½	46½	46	46¾
Am. Beet Sugar	28⅞	27⅞	28	27
Am. Can	35¼	34⅜	34⅝	34
do. pfd.	94½	93¾	93¾	93¾
Am. Car and Foundry	47	46¾	48⅝	46¼
Am. Cotton Oil	44	43¾	44	43¾
[illegible]	[illegible]	[illegible]	[illegible]	[illegible]

Stocks recording sales of 10,000 and more shares were: [illegible]

Cotton Region Bulletin.

Atlanta, Ga., August 12.—For the 24 hours ending at 8 a. m., 75th meridian time: [illegible]

Heavy Rains.

Louisiana—Amite, 2.00; New Orleans, 1.12.

Texas Rainfall.

[illegible]

Remarks.

[illegible]

C. F. von HERRMANN, Section Director.

Weekly Weather Report.

[illegible]

Liverpool Cotton.

[illegible]

Hubbard Bros. & Co.

[illegible]

Linseed.

Duluth, Minn., August 12.—Linseed, $1.46¾; September, $1.46¾ bid; October, $1.46¾ bid; November, $1.46¾ bid; December, $1.45 bid.

Cotton Seed Oil.

[illegible]

Live Stock.

[illegible]

Country Produce.

[illegible]

Provisions.

Chicago, August 12.—Pork, $22.50. Lard, $11.12½. Ribs, $10.50@11.75.

St. Louis, August 12.—Bulk meats, bacon and lard steady.

Groceries.

New York, August 12—Flour steady. Rye flour steady. Corn meal firm. [illegible] Cincinnati, August 12.—Flour steady.

PRICES OF CORN MOVING UP AGAIN

Estimates of Shrinkage Due to Weather Conditions Places Loss at 300,000,000 Bushels Since August 1.

Chicago, August 12.—Estimates that the corn crop had shrunk 300,000,000 bushels since August 1 exerted a powerful effect today in lifting the market. Closing prices were firm at a net advance of 7-8@1 to 1 1-4@3-8c. Wheat showed a gain of 1-8 to 3-8@1-2 and oats a rise of 1-8@1-4 to 3-8c. Provisions declined 2 1-2@5 to 37 1-2.

According to experts, the extraordinary new damage that is alleged to have diminished the corn yield has been ascertained by a wide-spread investigation as to barren stalks. The injury said to have been demonstrated is charged to sever and unusual weather conditions at the fertilizing season. Incessant dry hot weather southwest more than offset in the corn pit any advantage the bears might have obtained from rains in portions of the country nearer Chicago. Many former holders replaced lines and there was much new investment due partly to unusually small receipts here. Liberal profit-taking sales on the advance brought about only a moderate reaction from the day's top figures.

Black rust reports from Manitoba and North Dakota helped cause a wheat rally. It was asserted that export and milling demand had improved. Early weakness was attributed largely to an increase of the European visible supply, bringing the total to above that of last year. Primary receipts were 1,538,000 bushels; a year ago $1,238,000 bushels. Seaboard clearances of wheat and flour equaled 935,000 bushels.

Oats rose with corn and because of the smallness of offerings. Buying, however, was only fair.

Provisions broke sharply. Dry weather hogs were too plentiful at western packing centers and there was only a poor call for cash products.

CHICAGO QUOTATIONS.

Following were the quotations on the Chicago exchange today:

Articles.	Open.	High.	Low.	Close.	Prev. Close.
WHEAT—					
Sept.	.85⅝	.85¾	.85½	.86	.85¾
Dec.	.89¼	.90¼	.89⅛	.89¾	.89½
May	.94⅛	.95	.94⅛	.94⅝	.94½
CORN—					
Sept.	.71½	.73	.71¼	.72⅝	.71⅝
Dec.	.66	.67⅞	.66	.67½	.66⅝
May	.68	.69⅜	.67¼	.69⅛	.68
OATS—					
Sept.	.41¾	.42¼	.41⅝	.42	.41⅞
Dec.	.44⅛	.44⅝	.44	.44¼	.44⅛
May	.46⅝	.47⅛	.46⅝	.47⅛	.46¾
PORK—					
Sept.	20.65	20.75	20.47	20.50	20.87
Jan.	19.00	19.00	18.85	18.90	19.20
LARD—					
Sept.	11.22	11.22	11.07	11.17	11.27
Oct.	11.27	11.27	11.17	11.25	11.35
Jan.	10.65	10.65	10.60	10.62	10.72
SIDES—					
Sept.	10.92	11.00	10.90	11.00	11.02
Oct.	10.95	11.00	11.00	11.00	11.05
Jan.	10.05	10.05	10.00	10.05	10.12

PRIMARY MOVEMENT

Receipts: Wheat, 1,538,00, against 1,238,000 last year. Shipments, 786,000, against 1,499,000 last year.

Receipts: Corn, 513,000, against 348,000 last year. Shipments, 390,000, against 386,000 last year.

Grain.

Chicago, August 12.—Cash: Wheat, No. 2 red new 84¼@87½; No. 2 hard new 86@87; No. 1 northern new 91; No. 1 northern old 91@92; No. 2 northern 90@91; No. 2 spring 89; No. 2 spring, old 90@91; velvet chaff 85@88¼; durum 84@90.

Corn, No. 2 72¾@73¼; No. 2 yellow 72¾@73½.

Oats, No. 2 new 39¾@40; No. 2 white, new 42¼@43.

[illegible]

Liverpool Grain.

[illegible]

Coffee.

[illegible]

Sugar and Molasses.

[illegible]

Naval Stores.

[illegible]

Mining Stocks.

Boston, August 12.—Arizona Commercial, 3; Calumet and Arizona, 64½; Greene Cananea, 6⅜; North Butte, 28¼.

BETTER FEELING IN STOCK MARKET

Advance in Stocks Through List—Transactions Were Larger Than in Any Session for Many Months.

New York, August 12.—Impelled by a variety of influences, many of them admittedly favorable, today's stock market renewed its recent advance, the rise embracing more than the usual number of securities in practically all divisions of the list. Trading approximated 550,000 shares, which far exceeded any session of recent months. Maximum gains in the favorites averaged almost 2 points, but profit-taking in the final hour largely reduced this advantage.

Steel, Reading and Union Pacific at no time relinquished their position as leaders. Trading in Steel, which aggregated over 25 per cent of the whole, was again remarkable for the large lots which changed hands. The rise in the issues was rendered more easy by the shortest interests so long outstanding. In fact, the movement could scarcely have gained much momentum but for the obduracy of that element.

It is interesting as showing the state of the speculative mind that much of the improved sentiment is attributed to the intention of the treasury department to finance the crops. When this was first made known the financial district manifested something more than mild resentment and openly denounced the commercial paper feature of the program as savoring of "inflation."

Now a considerable faction refers to the government's action as a bull argument, reasoning that not only will it relieve this center of any monetary strain, but actually will bring to it a large share of teh crop money where it will find an outlet, if not in speculative, in various other channels. Formation of the Southern Pacific syndicate with its world-wide ramifications also was accepted as a sign that bankers are not averse to a further advance in quoted values. Coppers were helped by an advance in the metal to 16 cents.

Additional ease in long time money was indicated with an enlarged demand from interior points for commercial paper at 6 per cent, a reduction of 1-4 per cent.

Bonds participated only lightly in the better tone of the stock market. Governments were unchanged on call. Total sales, par value, amounted to $1,925,000.

Money and Exchange.

New York, August 12.—Money on call steady at 2¼@2½; ruling rate, 2 1-4; closing bid, 2 1-4; offered at 2½.

Prime mercantile paper, 6@6½ per cent.

Sterling exchange steady, with actual business in bankers' bills at $4.8225 for sixty-day bills and at $4.8680 for demand.

Commercial bills, 4.83.

Bar silver, 59 1-4.

Mexican dollars, 47.

Government bonds steady; railroad bonds steady.

Treasury Statement.

Washington, August 12.—The condition of the United States treasury at the beginning of business today was:

Net balance in general fund $131,002,005.

Total receipts yesterday $1,287,173.

Totol payments yesterday $2,779,749.

The deficit this fiscal year is $11,006,621, against a deficit of $874,349 last year exclusive of Panama canal and public debt transactions.

Foreign Finances.

[illegible]

Metals.

[illegible]

Iron steady; No. 1 northern, $16.00@16.50; No. 2 northern, $15.50@16.00.

London markets closed as follows:

Copper easy; spot and futures, £69.

Tin weak; spot, £188 10s; futures, £187.

Iron, Cleveland warrants, 55s.

Rice.

New Orleans, August 12.—Rice: Rough Honduras very strong; Japan nominal; clean Honduras strong; Japan steady. Quote: Rough Honduras 4.40@5.00; clean Honduras 4¾@6¾; Japan 2¾@3½. Receipts: Rough, 2,150; millers', 149; clean, 8,289. Sales: 1,843 sacks rough Honduras at 4.00@4.90; 1,048 pockets clan Honduras at 2 1-4@6⅝; 1,150 pockets clean Japan at 2⅝@3 5-16.

AT THE THEATERS.

Keith Vaudeville.

AT THE FORSYTH.

William A. Weston and Company, one of the headline features at the Forsyth this week, offer about the most stunning novelty surprise act that has ever been seen here. There are two ladies and four gentlemen in the act, and each is an artist. The act starts as if it is going to be a big comedy serious playlet, but when the surprise comes the audience is thrilled. These people present a musical act that is a wonder. Ralph Herz, the well-liked musical comedy star, has won favor with a series of character songs and recitations, and is one star that has made good in vaudeville in Atlanta. The hit of the show, however, belongs to clever Franker Wood and pretty Bunee Wyde.

SPALDING TAXES RAISED FOR BUILDING NEW JAIL

Griffin, Ga., August 12.—(Special.)—The Spalding county board of commissioners, at a meeting just held, have fixed a new tax rate for the year 1913, making an increase of $1.50 on the $1,000. The total levy for 1913 is $12.50, while in 1912 it was only $11. The increase of $1.50 was made necessary for the fund to be used in building the new county jail. Work on the new jail will be started within thirty days.

BITTEN BY A MAD DOG

John McMillan and Delos White Victims of Pet.

While attempting to administer some home remedies to a young pointer puppy who was under the weather, Monday afternoon, John McMillan, of 241 West Peachtree, and Delos White, of 32 Howard street, son of Woods White, were bitten by the pup who resented their solicitation.

The pup was killed Tuesday afternoon, and his head examined by physicians, who pronounced him as mad. Both young men, with several others who are said to have been bitten recently by the canine, will be given the Pasteur treatment.

FATHER COMES TO AID OF WOULD-BE SUICIDE

Baltimore Man, Strangely Missing, Found to Be One Who Had Taken Bichloride.

The mystery surrounding the man who registered at the Hotel Ansley two weeks ago under the name of D. Schwartz, of Chicago, and who disappeared from the hotel early Thursday morning, was cleared yesterday, when he was identified as the same man who was found unconscious at the entrance to the Grand and taken to Grady hospital Thursday, after attempting suicide by taking a large dose of bichloride of mercury.

He gave his name at the hospital, after recovering from the effects of the poison, as Morris Schwartz, and said that his father was a wealthy merchant of Baltimore, Md. His father was immediately notified, and wired the hospital authorities to keep the matter quiet, and that he would start for Atlanta at once. He arrived here Saturday, and took his son to Baltimore Sunday.

Schwartz refused to assign any reason for his act, simply saying that he had don it "for a certain purpose."

MORTUARY.

John W. Adair.

John W. Adair, aged 79 years, died at his residence on West Hunter street Tuesday morning at 10 o'clock. He is survived by his wife, one son and six daughters. The funeral will be held this afternoon at 3 o'clock in Sharon church. Interment will be in the church yard.

Mrs. Susian B. Landers.

Mrs. Susian B. Landers, 55 years of age, died at her residence, 28 Inman street, Tuesday morning at 9 o'clock. She is survived by her husband. Funeral arrangements will be announced later.

Mrs. C. D. Diggs.

Mrs. C. D. Diggs, 69 years of age, died Tuesday afternoon at her residence in East Point. She is survived by two sons, W. O. Diggs, of Cullman, Ala.; J. H. Diggs, of East Point; four daughters, Miss Ella and Miss Alice Diggs, of East Point; Mrs. J. W. Aldred, of Davisboro, and Mrs. W. D. Oliver, of East Point. The funeral will be held this afternoon at 2 o'clock from the East Point Baptist church. Interment will be in Polk cemetery.

Mrs. Sophia S. Smith.

Mrs. Sopha S. Smith died Tuesday afternoon at 2 o'clock. She is survived by two sons, Walter E. Smith, of Moultrie, Ga., and W. H. Smith, of Omaha, Neb.; two daughters, Mrs. J. W. Hammond and Mrs. Van S. Cheve, of Atlanta. The funeral will be held Thursday morning at 10 o'clock from Patterson's funeral chapel. Interment will be in Atlanta Park cemetery.

Leo B. Justice.

News was received in Atlanta last night of the death of Leo B. Justice, 20 years of age, formerly of Atlanta, at Bessemer, Ala. Mr. Justice had suffered from an attack of appendicitis and died Tuesday morning. He is survived by his mother, Mrs. Mattie Justice; three brothers, Clifford, Rowlin and John Justice and two sisters, Mrs. John Anderson and Miss Louise Justice, all of this city. The body will be brought to Atlanta this morning and carried to the residence, on Drexel avenue, where the funeral will be held this afternoon at 4 o'clock. Interment will be in Oakgrove cemetery.

SHOPS IN SAVANNAH WERE TOO TEMPTING FOR LUDOWICI WOMAN

Savannah, Ga., August 12.—(Special.) Mrs. Lula V. Craftman, a neatly dressed woman who gave her residence as Ludowici, Ga., was arrested by detectives today for shoplifting.

A clerk, in a Broughton street store, claimed he detected her in the act of concealing several articles in a handbag which she carried. Examination of the bag revealed a number of articles of value, which she is charged with having taken from counters in various stores. The woman, who is 51 years old, came to Savannah from Ludowici Saturday. She told detectives she had intended paying for the articles.

"This will teach me a lesson," she said between sobs.

WEEKLY PRESS EDITORS INVITED TO COMMERCE

Commerce, Ga., Aug. 12.—At a meeting of the board of trade, mayor and council and citizens, held at the council chamber yesterday evening, a hearty and unanimous invitation was etxended to the Georgia Weekly Press association to hold its next annual meeting in this place. Homes have been procured for practically 200, with only a partial canvass of the city, and many more can be obtained if necessary. Funds have been raised for the entertainment of the party. At the recent annual meeting, held in LaGrange, the selection of a place for the 1914 annual meeting was left in the hands of the executive committee. It is probable that President McCutcheon will call the committee together at an early date to receive and act on the invitation etxended by the city of Commerce.

ATLANTA QUOTATIONS

Country Produce.

(Corrected by Fidelity Fruit and Produce Company, 57 South Broad Street.)

VEGETABLES.

PINEAPPLES, red Spanish	$2.00@2.50
Abaska	$2.00
CALIFORNIA ORANGES, fancy	$6.90
FANCY GRAPEFRUIT	$4.00@5.00
BEANS, green, drum	$1.00
Wax	50c
ONIONS, crate	$1.25
White, crate	$1.25
CABBAGE, crate	$3.25
CELERY, dozen	90c@$1.10
FLORIDA CELERY, per crate	$3.00@3.50
POTATOES, reds, bushel, new crop	$1.00
White, bushel, new crop	$1.00
LEMONS, box	$6.00
EGG PLANT, crate	$1.00@1.25
TOMATOES, fancy, crate stock	$1.00@1.50
Choice	75c@$1.00
CUCUMBERS	$1.00
LETTUCE, drum	$1.75
SQUASH, yellow	$1.00
White	50c
PEPPER, 6-basket crate	$1.00
OKRA, crate, tender	$1.00@1.25

POULTRY AND EGGS.

Hens, live, pound	13c
Friers, pound	16c
Ducks	25c
Eggs, dozen	17c

Grain.

No. 1 mixed oats	$ .56
Clipped oats	.58
Texas R. R. oats (new)	.60
White corn	.98
Cottonseed meal	32.00
No. 2 middling cotton	1.75
Bran	1.40
Brown shorts	1.60
Tennessee meal	1.33
Georgia meal	1.35

Groceries.

(Corrected by Oglesby Grocery Company.)

Axle Grease—Diamond, $1.75; No. 1 Mica, $5.25; No. 2 Mica, $4.25.

Cheese—Alderney, 18½.

Red Rock Ginger Ale—Quarts, $9; pints, $10; Red Syrup, $1.50 per gallon.

Candy—Stick, 6¼c; mixed, 7½c; chocolates, 12c.

Salt—100-lb. bags, 52c; ice cream, 50c; Ideal, 80c; oN. 3 barrels, $3.25.

Arm and Hammer Soda—$3.05; keg soda, 2c; Royal baking powder, $4.80; No. 2, $5; Hosford's $4.50; Good Luck, $3.75; Success, $1.80; Rough Alder, $1.80.

Beans—Lima, 7½c; navy, $3.

Ink—Per crate, $1.20.

Jelly—3-lb. pails, $1.35; 4-oz., $2.70.

Spaghetti—$1.90.

Leather—White oak, 18c.

Pepper—Grain, 15c; ground, 18c.

Flour—Elegant, $6.50; Diamond, $5.85; Self-Rising, $5.60; Monogram, $5.35; Carnation, $5.10; Golden Grain, $4.85; Pancake, per crate, $3.00.

Lard and Compound—Cottolene, $7.20; Snowdrift, cases, $7.00; Flake White, 11c; Leaf, 13¾c basis.

Rice—5½c to 8; grits, $2.35.

Sour Gherkins—Per crate, $1.80; kegs, $12@15; sweet mixed, kegs, $12.00; olives, 90c to $4.50 per dozen.

Extracts—10c Souders, 90c per dozen; 25c Souders, $2 per dozen.

R. C. Starch, 40c; Celluloid Starch, $2.65; Argo Starch, 90c.

Sugar—Granulated, 5 1-4; light brown, 4⅝; dark brown, 4¾; domino, 8½c.

Provision Market.

(Corrected by White Provision Company.)

Cornfield hams, 10 to 12 average	.20
Cornfield hams, 12 to 14 average	.20
Cornfield skinned hams, 16 to 18 average	.21
Cornfield picnic hams, 6 to 8 average	.14
Cornfield breakfast bacon	.26
Grocers' style bacon (wide and narrow)	.20
Cornfield fresh pork sausage, fresh or bulk, in 25-lb. buckets	.12½
Cornfield frankfurts, 10-lb. boxes	.12
Cornfield bologna sausage, 25-lb. boxes	.10
Cornfield luncheon ham, 25-lb. boxes	.13½
Cornfield smoked link sausage, 25-lb. boxes	10
Cornfield smoked link sausage, in pickle, in 15-lb. cans	$3.25
Cornfield frankforts, in pickle, 15-lb. kits	1.75
Cornfield pure lard, tierce basis	.13¼
Country style pure lard, tins only	.12¾
Compound lard, tierce basis	10¾
D. S. extra ribs	.13½
D. S. rib bellies, medium average	.14½
D. S. rib bellies, light average	.14¾

Atlanta Live Stock Market.

(By W. H. White, Jr., of the White Provision Company.)

Good to choice steers, 1,000 to 1,200 pounds, $5.50 to $6.50.

Good steers, 800 to 1,000 pounds, $5.25 to $6.

Medium to good steers, 700 to 850 pounds, $5 to $5.50.

Good to choice beef cows, 800 to 900 pounds, $4.50 to $5.50.

Medium to good ewes, 700 to 800 pounds, $4 to $4.50.

Good to choice heifers, 750 to 850 pounds, $4.75 to $5.25.

Medium to good heifers, 650 to 750 pounds, $4 to $4.50.

The above represents ruling prices of good quality of her beef cattle. Inferior grades and dairy types selling lower.

Medium to common steers, if fat, 800 to 900 pounds, $4 to $4.75.

Medium to common cows, if fat, 700 to 800 pounds, $3.50 to $4.25.

Mixed common, 600 to 800 pounds, $3 to $3.75.

Good butcher bulls, $3.25 to $4.

MONEY IN WHEAT

$10.00 Buys Puts or Calls on 10,000 bushels of wheat. No further risk. A movement of 5c from price gives you chance to take $500.00; 4c $400.00; 3c $300.00, etc. Write for particulars.

THE CENTRAL STOCK AND GRAIN CO.
Park Bldg., Cleveland, O.

Assets Realization Company

CAPITAL AND SURPLUS $11,000,000

Buys outright entire bond issues on operating timber properties.

Correspondence Invited

NEW YORK 25 Broad St. PHILADELPHIA Lafayette Bldg.
CHICAGO First National Bank Bldg.

Bonds for Investment

High-grade municipal, railroad and public service corporation bonds.

Send for List of Offerings

Harris, Forbes & Co.

Successors to N. W. Harris & Co.

Pine Street, Corner William
NEW YORK

HUBBARD BROS. & CO., Cotton Merchants

HANOVER SQUARE, NEW YORK

Members New York Cotton Exchange, New Orleans Cotton Exchange, New York Produce Exchange; associate members Liverpool Cotton Association. Orders solicited for the purchase and sale of cotton and cotton seed oil for future delivery. Special attention and liberal terms given for consignments of spot cotton for delivery. Correspondence invited.

F. S. PARRIGIN

Consulting Civil Engineer

Associate Member American Society of Civil Engineers.

Supervision of all kinds of work, plans, estimates, etc. Patent office drawings, maps, etc., made at reasonable prices. Models furnished. Temporary office at 304 Forsyth Building, Atlanta, Ga.

AUDIT COMPANY OF THE SOUTH

C. J. METZ, C. P. A., President.

627-628 Candler Building. ATLANTA.

Read This Now

It Illustrates The Constitution's System of Classifying Its "Want Ads" So You Can Find *What* You Want *When* You Want It.

The Constitution prints every morning on its first "Want Ad" page an index to the different classifications. This index shows the page and column in which each classification is to be found.

Therefore the particular classification for which you may be searching is easily located.

After you have found the classification you want The Constitution's system saves your time and temper by printing there only the ads which rightfully belong. As an illustration we show below a portion of the "Lost and Found" column as it often appears in some papers which do not use a system of classification as complete and convenient as The Constitution's.

LOST AND FOUND

FOUND—The Highstyle Cleaning and Pressing Co., now located at 43 Fashion avenue. Clothes dry cleaned and pressed, called for and delivered. Satisfaction guaranteed. Prices reasonable.

LOST—The opportunity to save many dollars if you don't buy your furniture at Smith & Jones' second-hand furniture store.

LOST—Between 151 Capitol avenue, Woodward avenue and Atlanta hospital, 30 Crew street, gold horseshoe shape stick pin. Reward if returned to R. C. Townsend, 151 Capitol avenue, or phone Main 5271-L.

LOST—Diamond and platinum bracelet, Friday afternoon, July 25, on Peachtree street, between Fourth and Fourteenth streets, or on West Fourteenth street; reward. Return to 509 Grant bldg.

By The Constitution's system the first two advertisements would be classified as follows, the others, of course, under "Lost and Found."

CLEANERS—PRESSERS, ETC

THE Highstyle Cleaning and Pressing Co. is now located at 43 Fashion avenue. Clothes dry cleaned and pressed; called for and delivered. Satisfaction guaranteed. Prices reasonable.

HOUSEHOLD GOODS

LOST—The opportunity to save many dollars if you don't buy your furniture at Smith & Jones' second-hand furniture store.

The advertisement of the Highstyle Cleaning and Pressing Company is classified under "Cleaners and Pressers" because that is the classification to which you would naturally turn if you were looking for someone to do your cleaning or pressing. You would no sooner think of looking under "Lost and Found" for a cleaner or presser than you would of looking under "Cleaners and Pressers" if you had found a watch and were looking for its owner.

The advertisement of the Smith & Jones Second-Hand Furniture Company is classified under "Household Goods" because you would of course look for that classification if you were in the market for second-hand furniture. You most certainly would not look under the "Lost and Found" column for a second-hand furniture dealer, and vice versa.

The advertiser will at once see that by The Constitution's method the returns to him will be greatly increased, because the army of "Want Ad" users will be immensely enlarged.

Then, too, the public knows that there are no "deadheads" in the "Want Ad" columns of The Constitution. Every ad is paid for and means business.

There's a place for every Want Ad and every Want Ad's in its place in

THE ATLANTA CONSTITUTION

"The Standard Southern Newspaper"

HE SHOT SISTER-IN-LAW AND THEN SHOT HIMSELF

Edmund Says He Was Only Fooling—Parties Prominent in Baltimore.

Baltimore, August 12.—After what members of the family declare was the accidental shooting by Julian Edmund of his sister-in-law, Miss Eleanor Cole, the distressed Edmund today turned the same revolver upon himself. Miss Cole, aged 33, is the daughter of a state official. Edmund is 37 years old.

Miss Cole died several hours later and Edmund is said to be in a critical condition.

After recovering consciousness at the hospital, Edmund said:

"I was teasing Eleanor and my wife, and we began to chase each other around the room. Later I picked up my pistol and began to clean it. As Eleanor started for the kitchen door I leveled my pistol at her in fun and said:

"'Don't you move!'

"I followed her into the back yard with the pistol. Suddenly the gun went off.

"I saw Eleanor fall, and being overcome with what I had done I shot myself."

Cora Steen, the negro who witnessed the shooting, told the police she saw Edmund running after Miss Cole and that he fired two shots at her. After Edmund went into the house the woman said she heard another shot, and then Mrs. Edmund came out and fired a shot in the air. Mrs. Edmund said she fired the pistol to attract attention.

The police found four empty cartridges in the pistol.

CLAYTON IS NAMED FOR U. S. SENATOR

Continued From Page One.

sessions of their law-making bodies. They must have recognized that it would require considerable time to provide the machinery for the election of senators for the amendment of laws to empower the executive of such state to make temporary appointments until the vacancies could be filled by popular election.

"I do not believe it was ever contemplated that any state should be deprived of its right of equal representation in the senate, and I am of the opinion that the seventeetnh amendment does not apply, so far as filling vacancies is concerned, to the term of any senator chosen before the seventeenth amendment became a part of the constitution. I am not unmindful of the fact that an important constitutional question is presented, but unless the proviso that the amendment shall not be construed so as to affect the election or term of any senator was intended to except from the operation of the seventeeth amendment not only the elections, but the terms of the senators chosen before it became valid, can see no other field of operation for the language employed.

Special Election Would Delay.

"If I ordered a special election, under the laws of Alabama, from forty to sixty days would necessarily elapse before the election could be held, and its results ascertained, and the state would incur a very large expense. If an extraordinary session of the legislature was convened, it would necessarily require considerable time before proper legislation could be secured. In either of these contingencies the state of Alabama would be deprived for a considerable period of time of its right to equal representation in the senate—its right to have an equal voice with the other sovereign states of the union in determining important legislation now pending.

"I have not reached this conclusion without having given the matter serious thought, after consultation with many of the most eminent lawyers and judges of the state, who practically unanimously concur with me in the conclusion I have reached, that the executive has the power to fill the vacancy by appointment."

Democratic Leaders Surprised.

Washington, August 12.—Surprise was expressed by democratic leaders of the senate tonight when they earned that Governor O'Neal had disregarded their advice and had appointed Representative Henry D. Clayton to succeed the late Senator Johnston without express authority from the Alabama legislature.

"It is my opinion that Mr. Clayton will not be seated," said Senator Overman acting chairman of the judiciary committee. "The members of the judiciary committee and a majority of the lawyers of the senate were of the opinion that the seventeenth amendment to the constitution does not give the governor authority to appoint a senator except under expressed directions from the legislature."

It was predicted tonight that when Mr. Clayton presented his credentials as a senator objections would be raised immediately and the credentials would go to the committee on privileges and elections for a report.

Before the news of Governor O'Neal's action reached Washington Senator Kern, leader of the senate majority, had sent a second telegram to the governor urging him to call a special session of the legislature to grant him authority to name a senator ad interim.

BRAKEMAN LOSES LEGS IN JAM BETWEEN CARS

While sidetracking two cars loaded with steel rails at a Cross Keys siding on the Southern railway, John E. Weatherd, a brakeman, was caught between one of the cars and the heavy rails and crushed so badly that it was necessary to amputate both of his legs.

More than a half-hour was consumed by a gang of men, working furiously, before the rails were lifted so that Weatherd could be released. He was carried to Brookwood crossing, where he was met with Patterson's ambulance and rushed to the Atlanta hospital.

Weatherd is married and lives at 196 Kimball street. He has been in the train service of the Southern railway for more than ten years.

SEVEN ICEMEN FINED FOR SHORT WEIGHTS

As a result of a vigorous campaign being waged against the practice of drivers of ice wagons giving short weight no less than seven drivers were tried by Recorder Pro Tem. Preston Tuesday and a heavy fine imposed in each case.

Officer Hollis has ben detailed to assist W. T. Buchanan, inspector of weights and measures, and Chief J. L. Beavers believes he can save hundreds of dollars to Atlanta housewives.

KANSAS HOTTEST STATE IN THE UNITED STATES

Most Scorching Hot Weather Period Experienced in 27 Years.

Kansas City, August 12.—Reports from the various government weather stations today showed that average temperatures in Kansas were higher than on any previous day of the year. In Missouri and Oklahoma the maximum temperature of the season was equalled. For nine successive days temperatures in Kansas have averaged higher than 100 degrees. This has been the most severe hot weather period in Kansas in 27 years and at Topeka today marked the highest August temperature during that time. The mercury at Topeka climbed to 105.

Extreme humidity and hot winds added to the discomfort in Kansas. Clay Center, with 112 degrees, again was the hottest point.

At Manhattan 110 was registered. At Abilene, Ottawa, Junction City and Emporia 108 was reported.

Prayers for rain were offered in the churches at Emporia tonight. Showers at Tchison and Wichita this afternoon held the maximum temperatures down to 102. The water situation daily grows more serious.

The temperature in this city was 103, the maximum of the year, and at 7 o'clock tonight the government thermometer registered 100 degrees.

At Butler, Mo., where 106 was reported, the authorities have ordered that no city water be used on streets or lawns.

The temperature at Oklohoma City today was 104 degrees.

CATHOLIC BISHOP MADE TO LEAVE HIS DIOCESE

Milwaukee, Wis., August 12.—Socialism, immoral dances, anti-Catholic press reports and the action of mine owners in Lead, S. D., were scored today in the adoption of resolutions during the afternoon session of the American Federation of Catholic Societies.

Delegates representing the three million Catholic members of the various societies voted unanimously to telegraph Mrs. Phoebe Hearst, of Pleasanton, Cal., mother of William Randolph Hearst, as chief owner of certain mining properties in Lead, to wire J. B. Haggin, of New York, as president of the same, and to F. J. Guer, of Lead, superintendent, emphatically protesting against conditions in Lead, which the federation claims, impedes the work of religion and which has caused Bishop Joseph Busch to be exiled from the See city of his diocese.

Protested to Mrs. Hearst.

In his speech yesterday Bishop Busch said the miners were not allowed the benefits of Sunday rest and that when he protested to Mrs. Hearst and other mine owners he was subjected to such criticism that he was forced to move from the seat of his diocese. As a result of this speech the social section of the committee on resolutions favored making a protest and the convention favored the move.

Every suggestion by the various sections of the resolutions committee was adopted without a protest until a committee "recommended the good work of publications like Common Cause, Live Issue, Central Blatt and Social Justice, published in the interest of true social reform." The mention of these papers brought a score of objections from publishers, editors and friends of other periodicals. After a spirited debate the resolution suggested was adopted.

Want United States to Protest.

The convention decided to petition the president and congress asking that the United States make a vigorous protest against the despoilation of the church properties in Portugal.

The report of the social sanction of the resolution committee was made by Chairman F. W. Immekus, of Pittsburg, and went on record as favoring the labor unions so long as they did not mix in politics and exerted their influence only toward the betterment of the working man from a working standpoint.

Juvenile courts, laymen's retreat movement and a training school for federation secretaries met with the approval of the convention.

The colonization idea and the establishment of a permanent organizer found favor, while white slave traffic and the divorce evil were condemned.

State Aid For Catholic Schools.

Graduation exercises of public schools and denominational churches were scored in the report of the educational committee, as presented by Rev. Monsignor Patrick J. Supple, of Boston. The resolutions proclaimed the inherent right of the Catholic child to a Catholic education and warned all parents and guardians to give their charges a thorough Catholic education.

An appeal for state aid of Catholic schools was voiced in the resolutions as was the admittance of Catholic books and literature in public libraries. Eugenics or sex hygiene were discouraged.

Home and foreign missions, religious care of prisoners, Sunday observance, the Catholic enclycopedia and an international Catholic federation were favored by the convention by an unanimous vote when Monsignor M. J. Lavelle, of New York city presented the report of the religious committee.

Are You Sick, Diseased, Nervous, Run Down?

HAVE YOU BLOOD POISON, KIDNEY, BLADDER AND URINARY TROUBLES?

IF SO, CONSULT (FREE)

Dr. Hughes, Atlanta's Long Established, Most Reliable Specialist.

I cure to stay cured NERVE, BLOOD and Skin Diseases, STRICTURE, Prostatic Troubles, VARICOCELE, HYDROCELE, Kidney, Bladder and Urinary Diseases, Piles and All Chronic and Private Diseases of Men and Women.

I give 606, the celebrated German preparation, for Blood Poison, and Guarantee results. Everything absolutely confidential.

If you can't call, write.

Free Consultation and Advice to All.

HOURS—9 a. m. to 7 p. m. Sundays, 9 to 1.

DR. J. D. HUGHES

Opposite Third Nat'l Bank.

16½ N. Broad St., Atlanta, Ga.

MORPHINE

Opium, Whiskey and Drug Habits treated at Home or at Sanitarium. Book on subject Free. DR. B. M. WOOLLEY, 7-N, Victor Sanitarium, Atlanta, Georgia.

MRS. MILLS DECLARES SHE IS STILL HERE

Mrs. Edna E. Mills, who was reported last week as having left her husband, W. W. Mills, following a family quarrel, telephoned to police headquarters Tuesday and stated that she was in the city and had no intention of leaving. She refused to state her whereabouts and the police have so far been unable to locate her.

Mrs. J. H. Bate.

Mrs. J. H. Bate, widow of the late J. H. Bate, died in San Antonio, Tex., Monday night at 11 o'clock. The body will be interred there. The deceased is a former resident of Atlanta.

Callaway Conducts Service.

In the absence of Dr. Caleb A. Ridley, pastor of Central Baptist church, who is in North Carolina, the Wednesday evening prayer meeting will be conducted by Eugene Callaway, president of the Gate City Coffin factory. The service begins promptly at 8 o'clock.

LODGE NOTICES

A regular communication of Malta Lodge, U. D., F. & A. M., will be held at the Masonic Temple this (Wednesday) evening at 8:00 o'clock. The Master Degree will be conferred. All visiting and sojourning duly qualified brethren are fraternally and cordially invited. By order

WALTER R. BUSH, W. M.
HARRY G. ADAMS,
Secretary Pro Tem.

A special communication of Atlanta Lodge, No. 59, F. & A. M., will be held in Masonic Temple, this (Wednesday) afternoon, at 3:30 o'clock, for the purpose of paying the last sad tribute of respect to our deceased brother, Wm. L. Wells. Funeral services at Patterson's chapel. Interment at West View cemetery. All qualified brethren are fraternally requested to attend. By order of

ALVIN L. RICHARDS, W. M.
RICHARD N. FICKETT, JR., Sec'ty.

Loyal Order of Moose
Atlanta Lodge No. 523.

Meet Every Wednesday Night at 8 P. M.
McKenzie Building, No. 6 James St.

BUILDING LOTS

$200 WILL BUY A GOOD ONE

Building Lots 40x120 feet, in a good section, where improvements are being made every day, for $200, sounds ridiculous—but it isn't.

On Wylie street, between the Georgia Railroad Roundhouse and Moreland avenue, just a few blocks from DeKalb avenue, we have had placed with us a tract of land that has been subdivided into good building lots, ranging in price from $200 to $400 each. When lots can be bought for $200 on the terms that we can give you, there is no excuse in the world for not having a home.

FORREST & GEORGE ADAIR

Packing of Household Goods for Shipment

We have, we believe, the most competent and reliable force of furniture packers of any concern in the southern states. It was necessary to send to Cincinnati, Chicago and New York for them. If you want a first-class job and are willing to pay a reasonable price, we are the people. We can't do cheap work—it is too expensive.

THE JOHN J. WOODSIDE STORAGE COMPANY
OFFICES AND WAREHOUSES,
235-237-239-241 EDGEWOOD AVENUE, 135-7 BELL STREET.
PHONES: BELL IVY 2037; ATL. 1118.

WEYMAN & CONNORS
LEND ON REAL ESTATE, IMPROVED OR UNIMPROVED, AT LOWEST POSSIBLE RATES. QUICK ACTION. NO RED TAPE. INTEREST OF BORROWERS SAFEGUARDED.
EQUITABLE BUILDING — ESTABLISHED 1890

Talks to Business Men

GREATER EFFICIENCY

The universal demand for greater efficiency has increased the demand for good Office Furniture. To meet this demand we have an entire floor filled with high-grade Office Furniture, from which you may select your entire office equipment.

Foote & Davies Company
Everything for the Office
JUST ONE MINUTE FROM EVERYWHERE
Edgewood Ave. and N. Pryor St.

PEACHTREE ROAD LOT

On Peachtree Road, just beyond Plasters Bridge Road, a splendid lot 100x550 feet, for only $50 per foot. This is an unusually deep lot, and is worth every dollar we are asking for it. Adjoining lots have sold as high as $75 per foot.

B. M. GRANT & CO.
GRANT BUILDING.

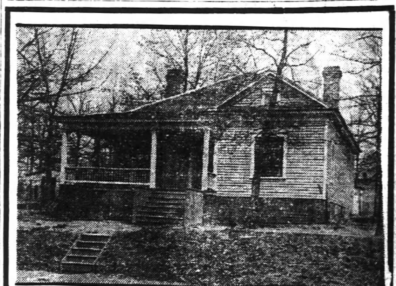

Here's Your Chance To *Own* a Home!

MAYBE you don't OWN a home, because you've never had the chance to BUY one at the RIGHT price—on CONVENIENT terms! But we now offer you the OPPORTUNITY—so, be sure to grasp it!

For only $100 down, and as little as $21 a month—NO MORTGAGE to assume—we will SELL you a pretty house and lot—the kind you'll be PROUD of—at CAPITOL VIEW, which is a desirable residential section, 'nside of Atlanta's city limits. It's only an 18-minute street car ride from the postoffice.

Act now—while you have this splendid opportunity! At any rate—INVESTIGATE! Phone us, at once, for full information—or call at our office!

W. D. BEATIE, Bell, Main 3520 — **207 Equitable Building**, Atlanta Phone 3520